

Measurement plan

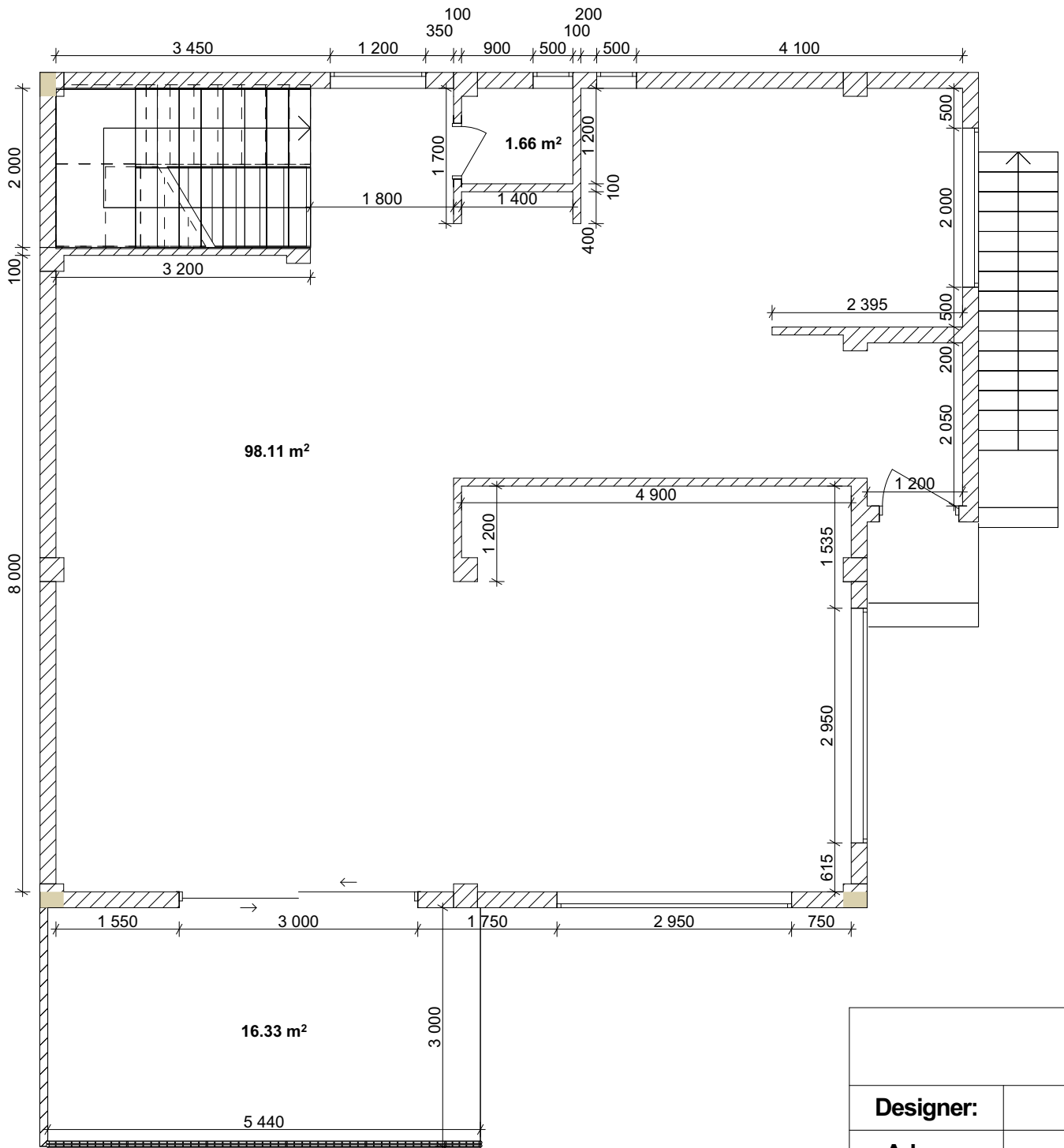

Measurement plan	
Designer:	Duplii Dguliya
Adress:	

Explication of the floor

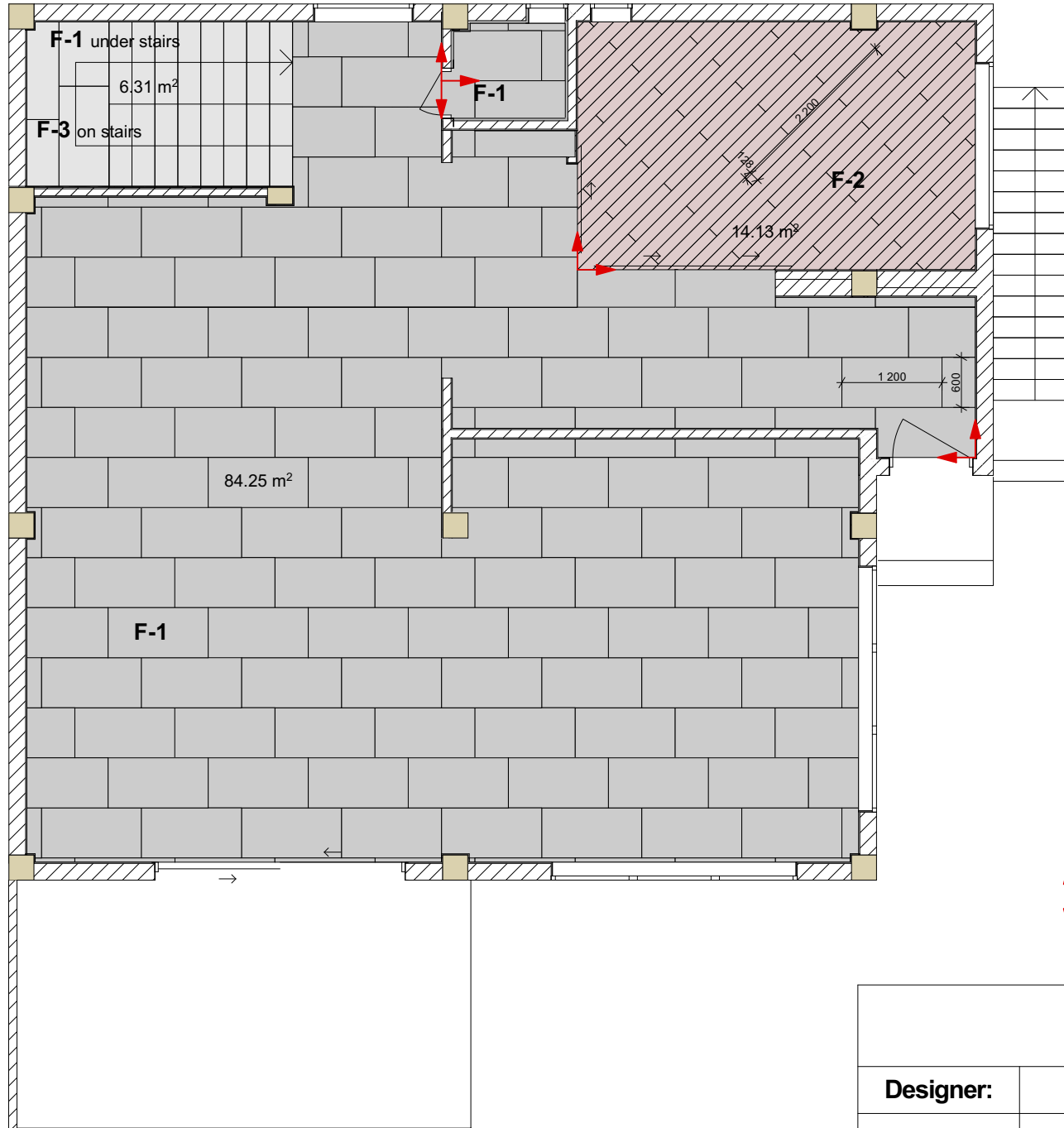

F-1 - tiles 1200mm×600mm with a 1/3 spacing
F-2 - parquet 2200mm×128mm with a diagonal 1/3 spacing
F-3 - quartz

↕ → start point

Explication of the floor	
Designer:	Duplii Dguliya
Adress:	

Water warm floor plan

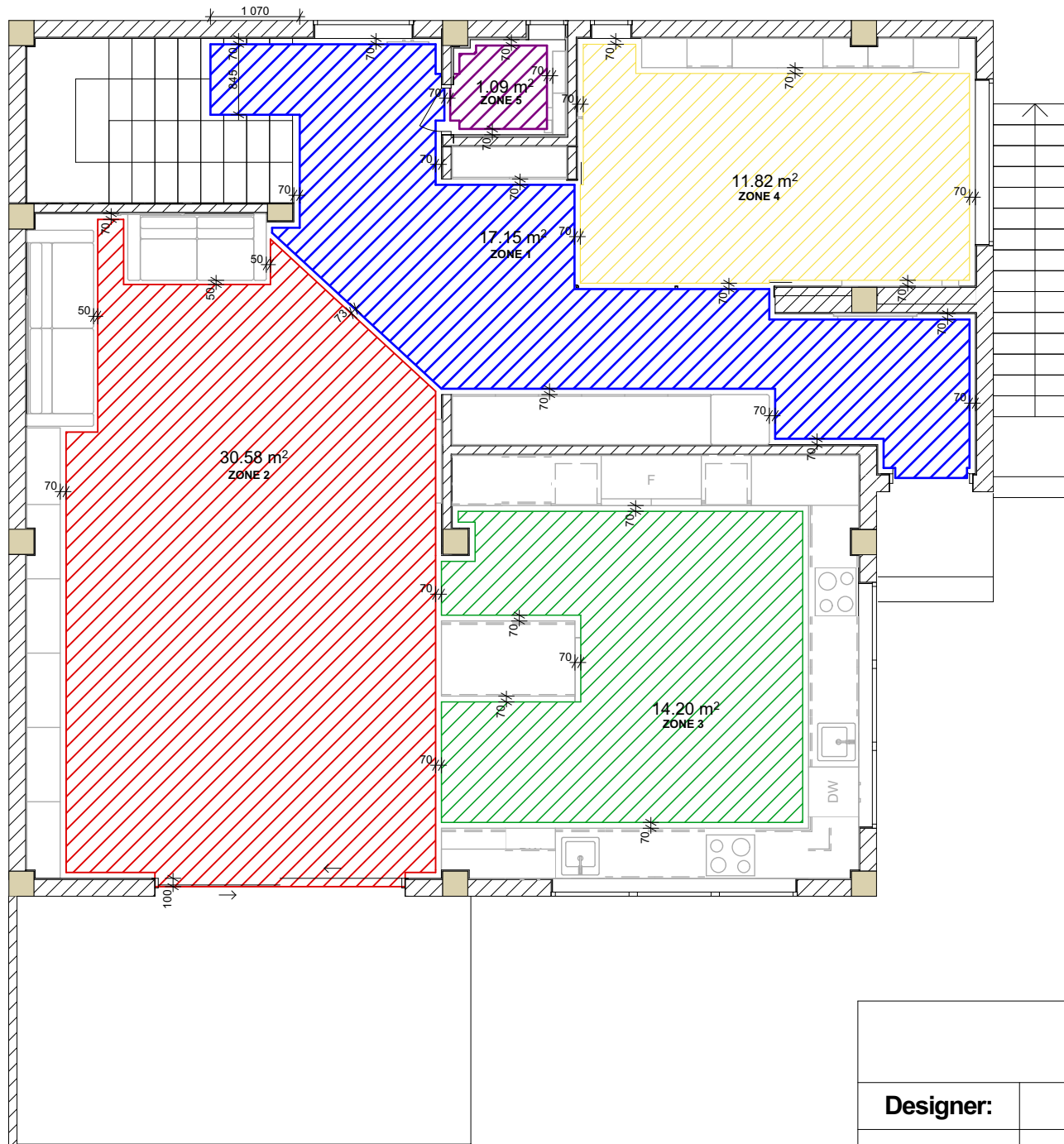

Legend:

-  - zone 1
-  - zone 2
-  - zone 3
-  - zone 4
-  - zone 5

Water warm floor plan

Designer:

Duplii Dguliya

Address:

Plumbing placement plan

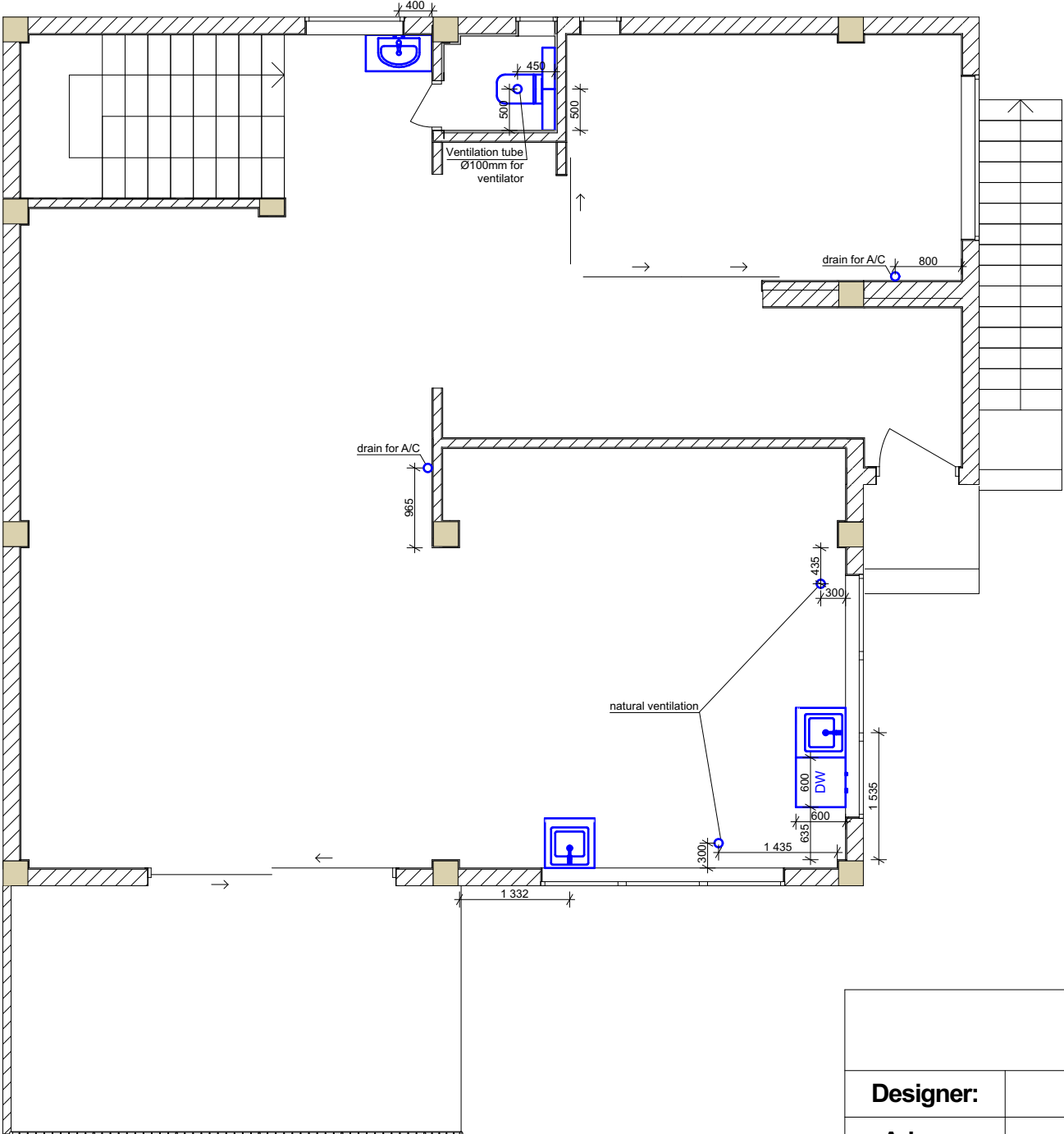

Plumbing placement plan	
Designer:	Duplii Dguliya
Adress:	

Plan of the location of air conditioners

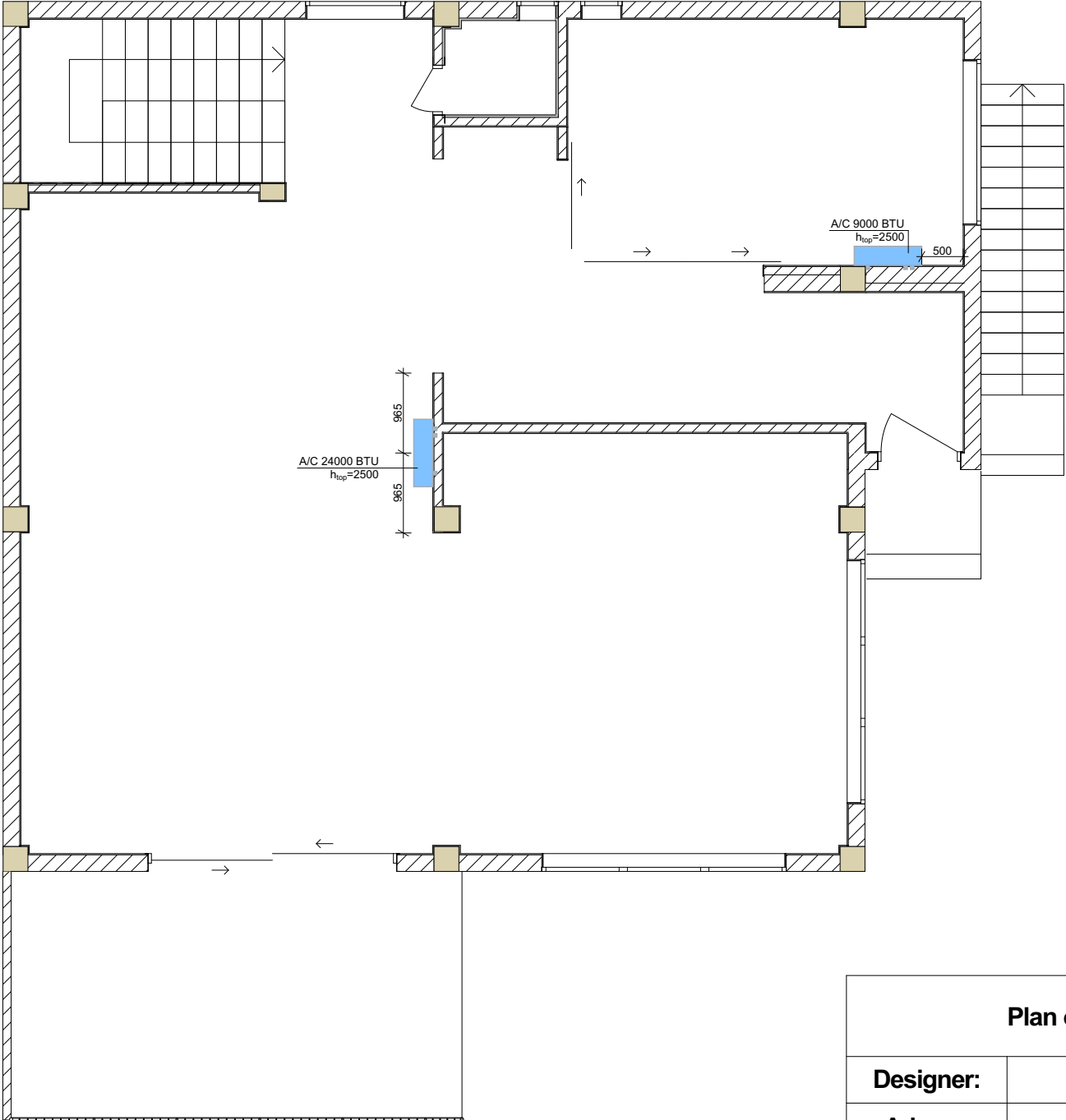

Plan of the location of air conditioners	
Designer:	Duplii Dguliya
Adress:	

Ceiling plan

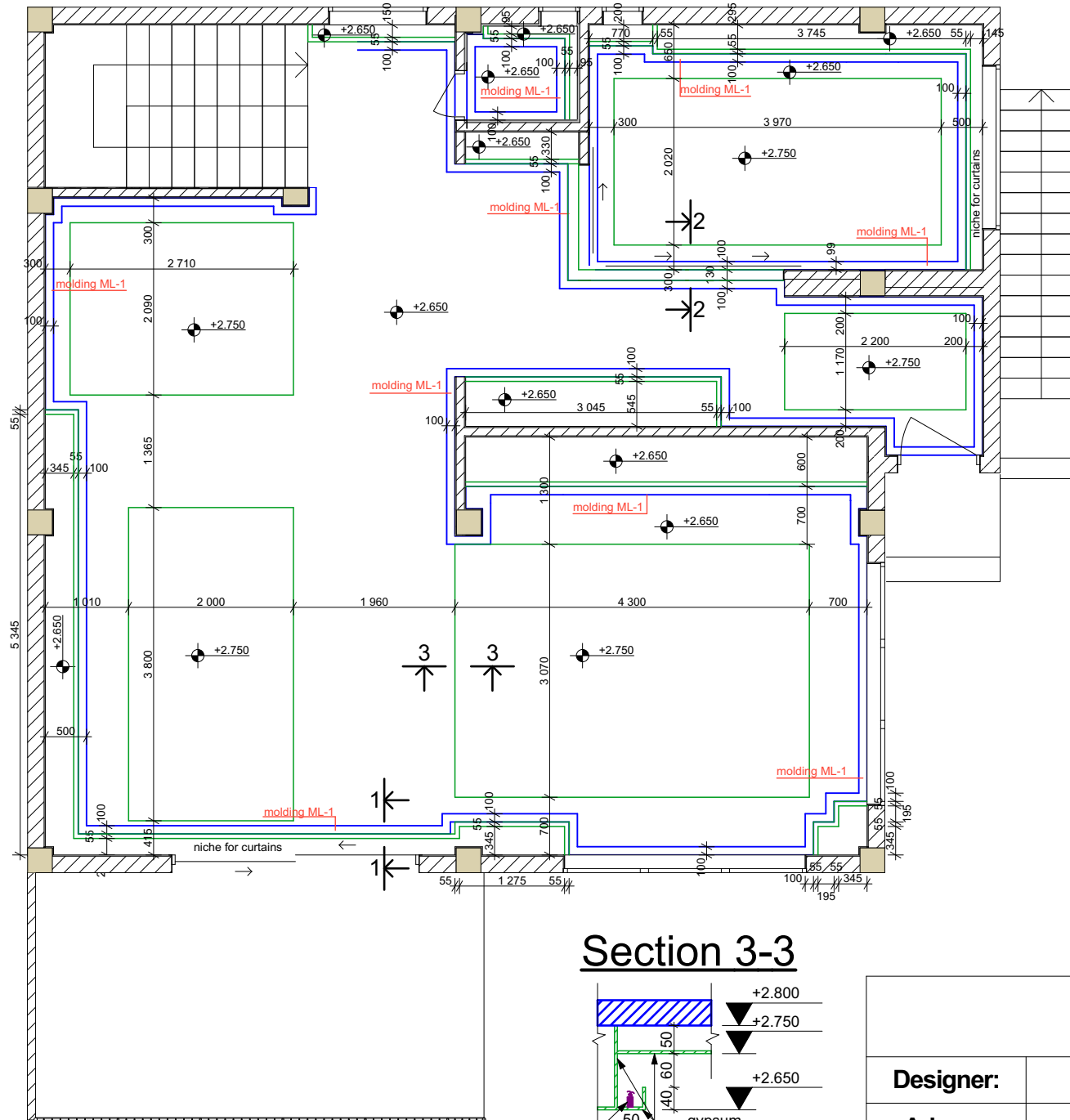

Section 1-1

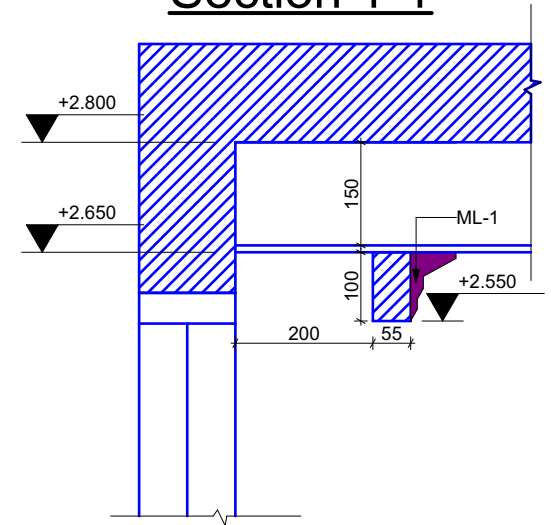

Section 2-2

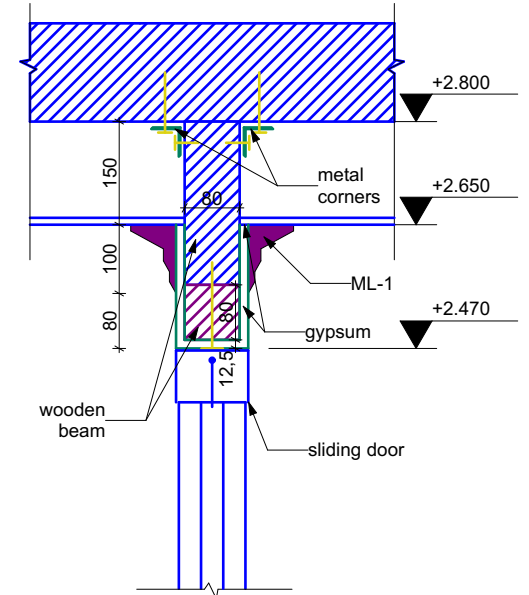

Section 3-3

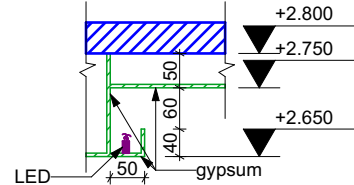

Ceiling plan

Designer:

Duplii Dguliya

Address:

Lighting plan

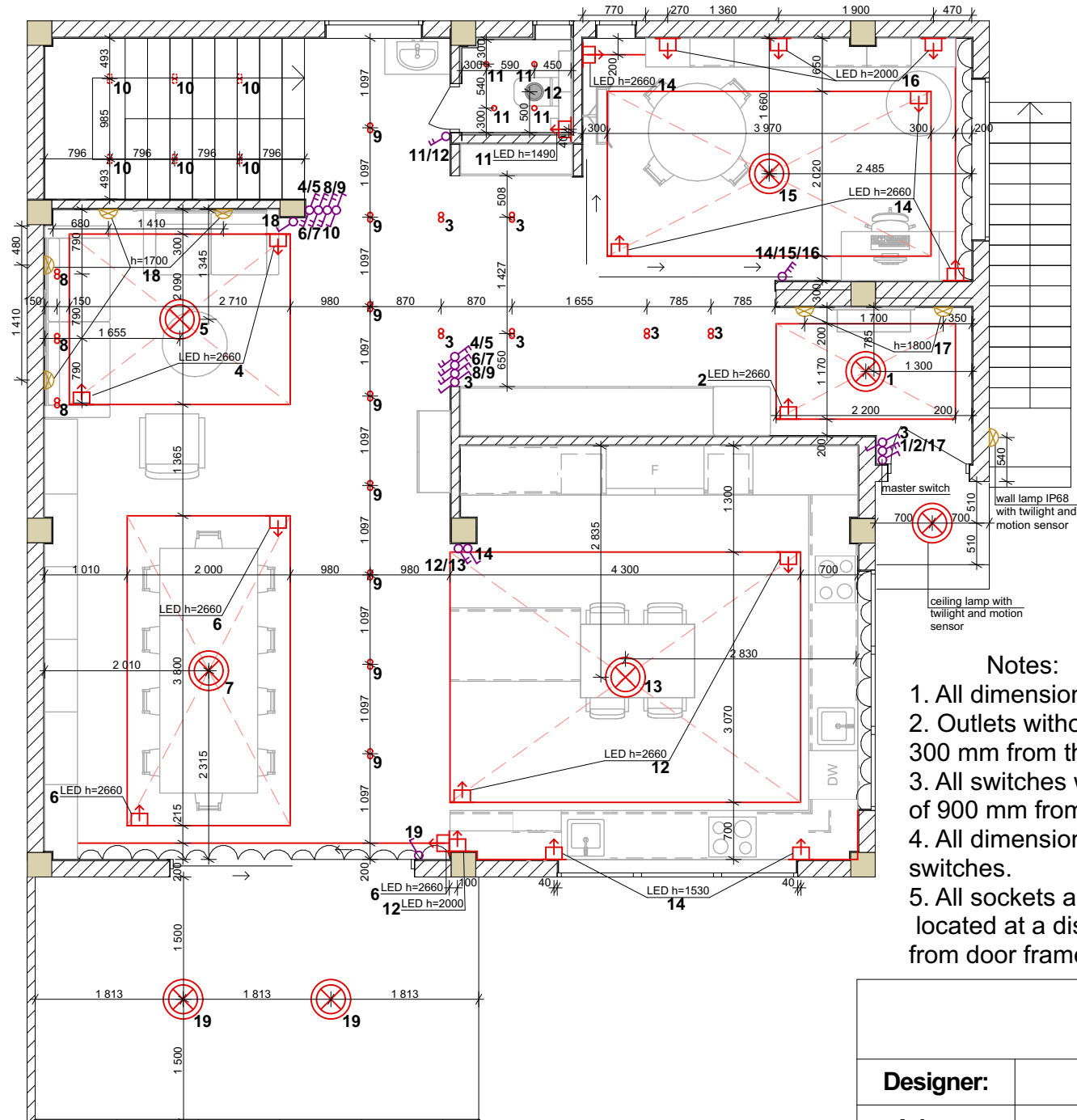

Legend:

- - ceiling spotlights d=30 mm
- - LED
- ⊗ - chandelier
- ⊣ - output
- - vent
- - single switch
- - double switch
- - triple switch
- - double two-way switch
- - single two-way switch
- ⊣ - sconce

Notes:

1. All dimensions are from finished floor.
2. Outlets without a specified height, install at a height of 300 mm from the finished floor.
3. All switches without a specified height, install at a height of 900 mm from the finished floor.
4. All dimensions are given to the center of sockets and switches.
5. All sockets and switches should be located at a distance of 100 mm from door frames and wall corners.

Lighting plan

Designer:



Duplii Dguliya

Adress:

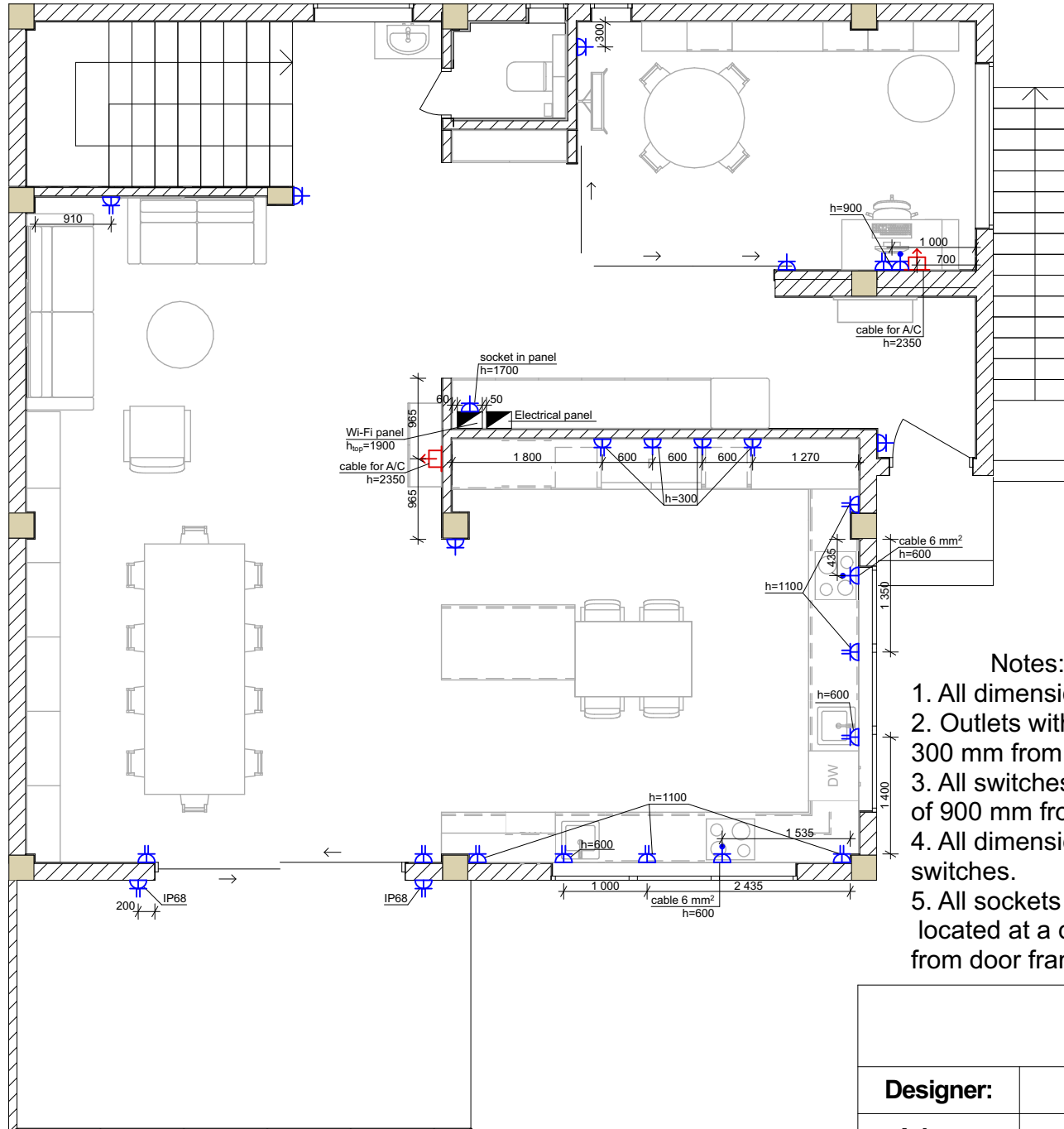
Electrical plan



Legend:

-  - single outlet
-  - double outlet
-  - output

Notes:

1. All dimensions are from finished floor.
2. Outlets without a specified height, install at a height of 300 mm from the finished floor.
3. All switches without a specified height, install at a height of 900 mm from the finished floor.
4. All dimensions are given to the center of sockets and switches.
5. All sockets and switches should be located at a distance of 100 mm from door frames and wall corners.

Electrical plan

Designer:

Duplii Dguliya

Address:

Interior elevations of the bathroom

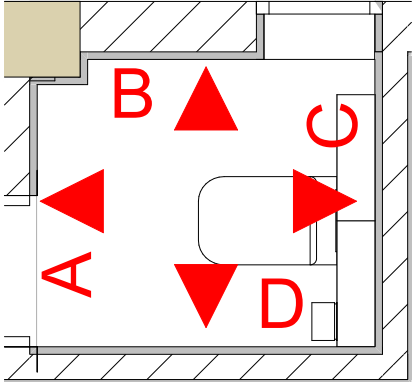
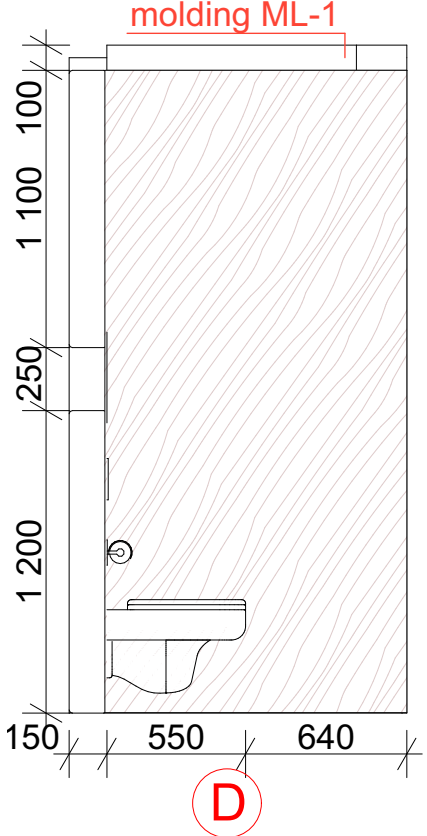
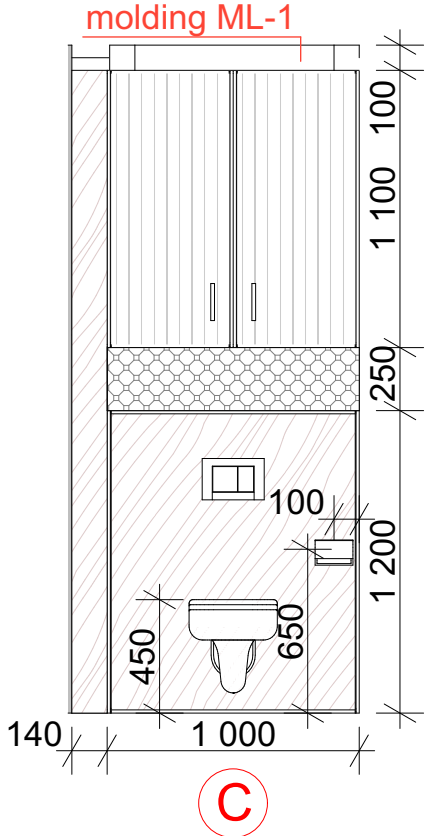
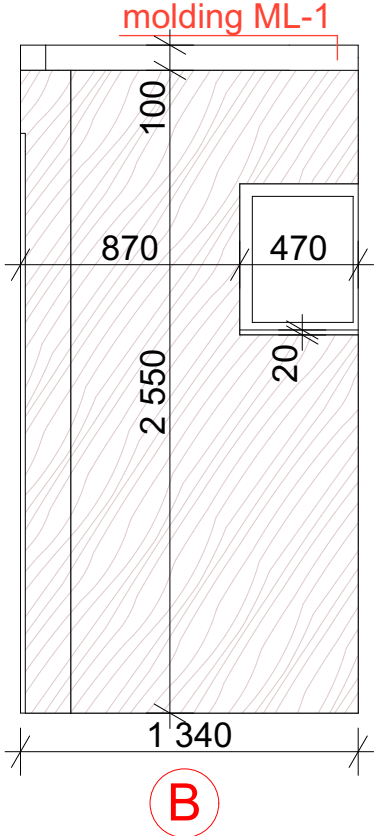
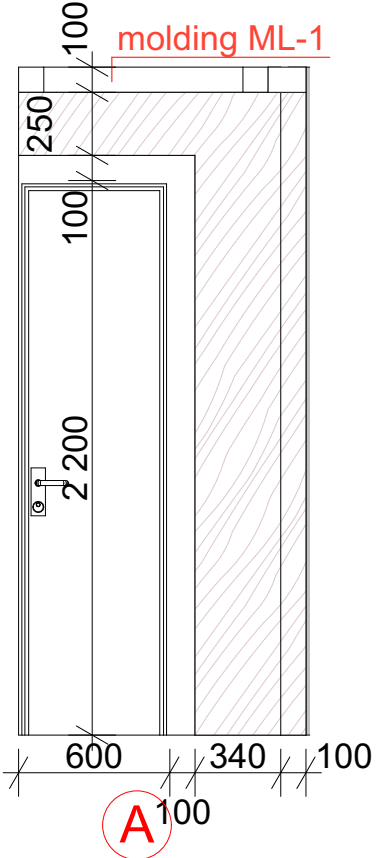

Interior elevations of the bathroom	
Designer:	Duplii Dguliya
Adress:	

Interior elevations of the kitchen

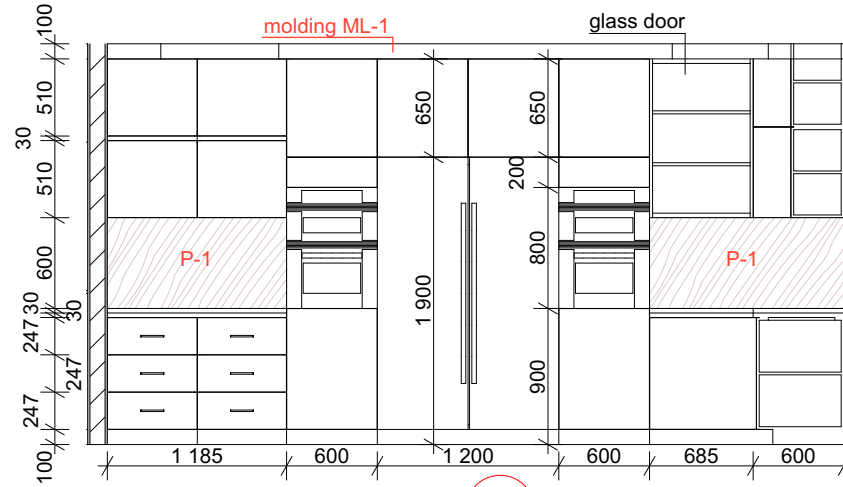

A

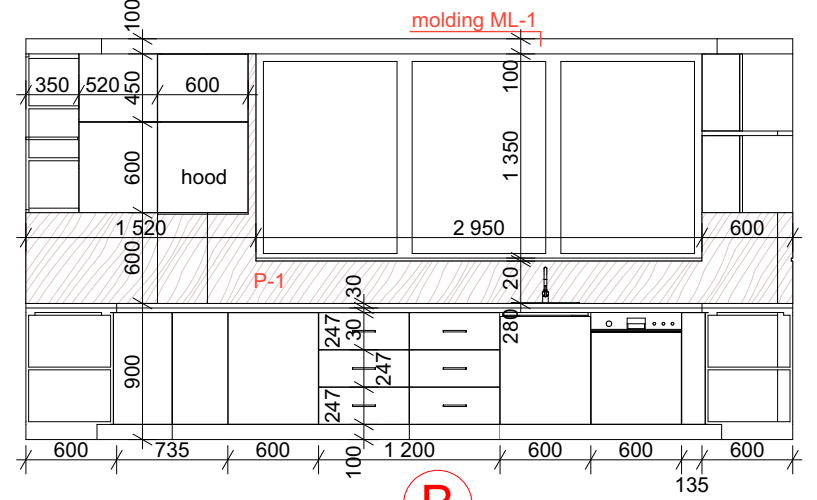

B

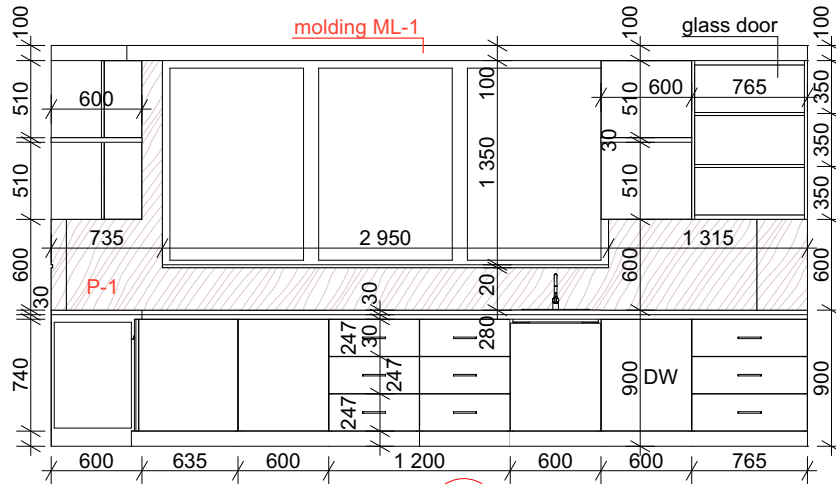

C

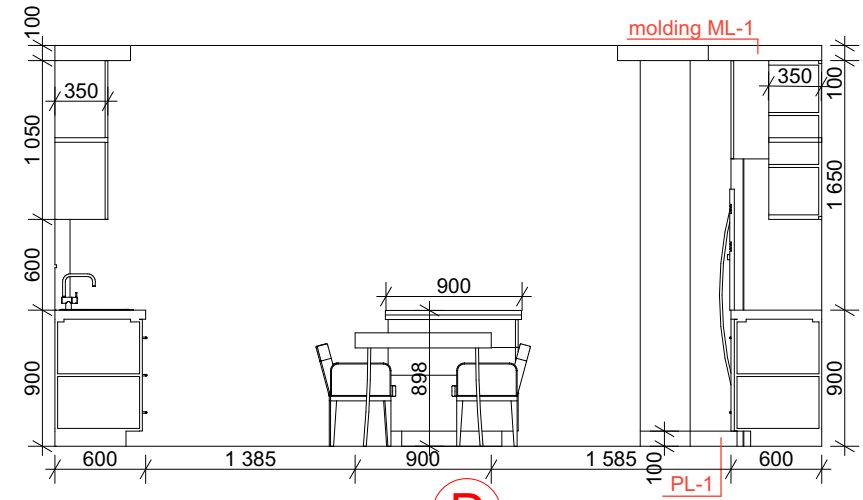

D

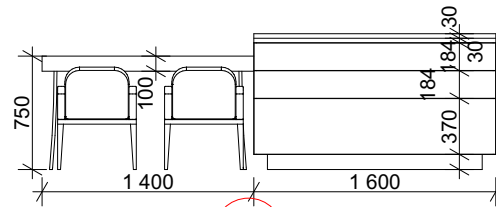
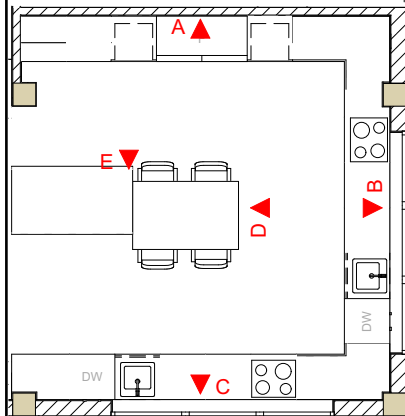

E

Interior elevations of the kitchen

Designer:

Duplii Dguliya

Address:

Interior elevations of the living room

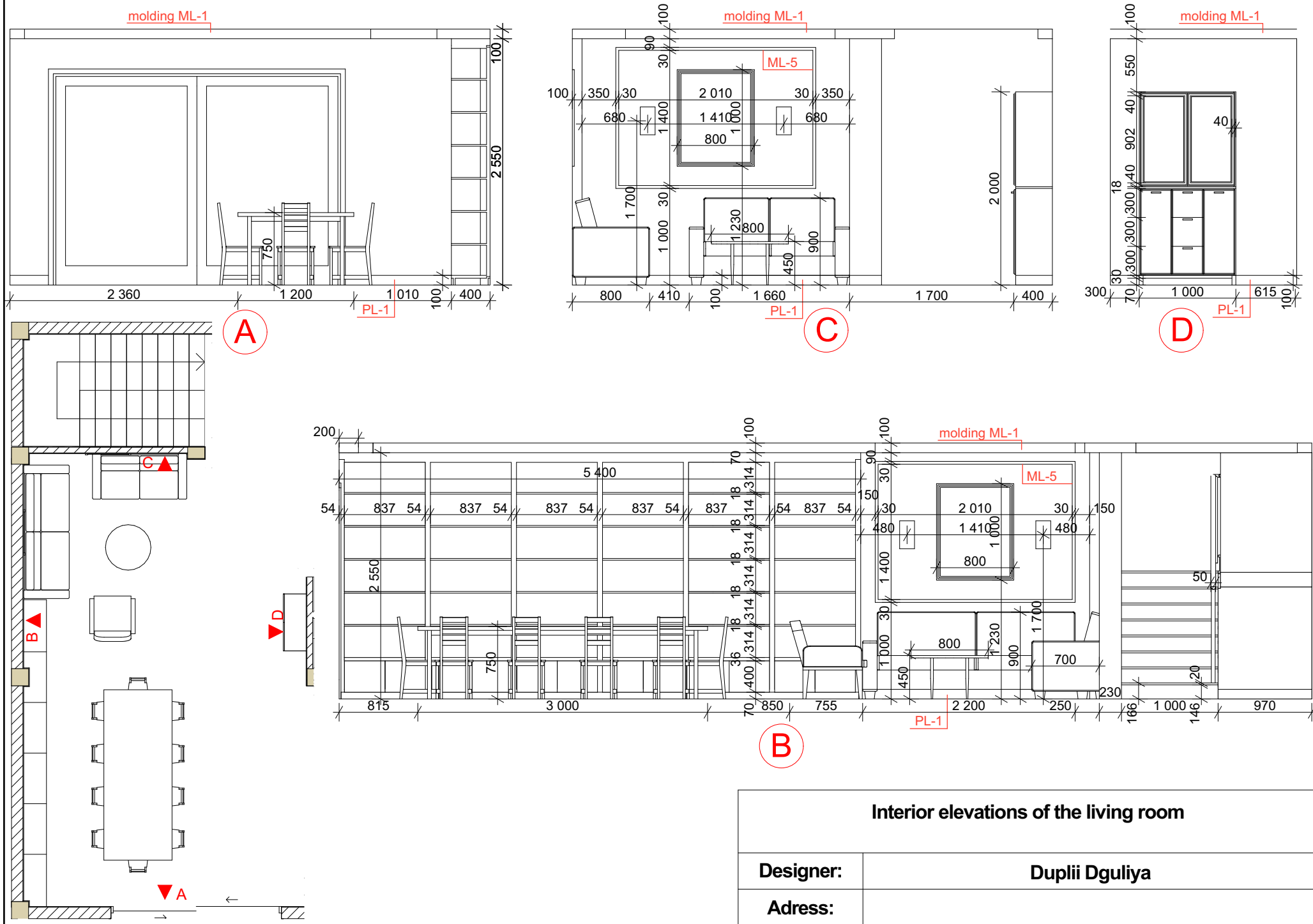

Interior elevations of the living room

Designer:

Duplii Dguliya

Address:

Measurement plan

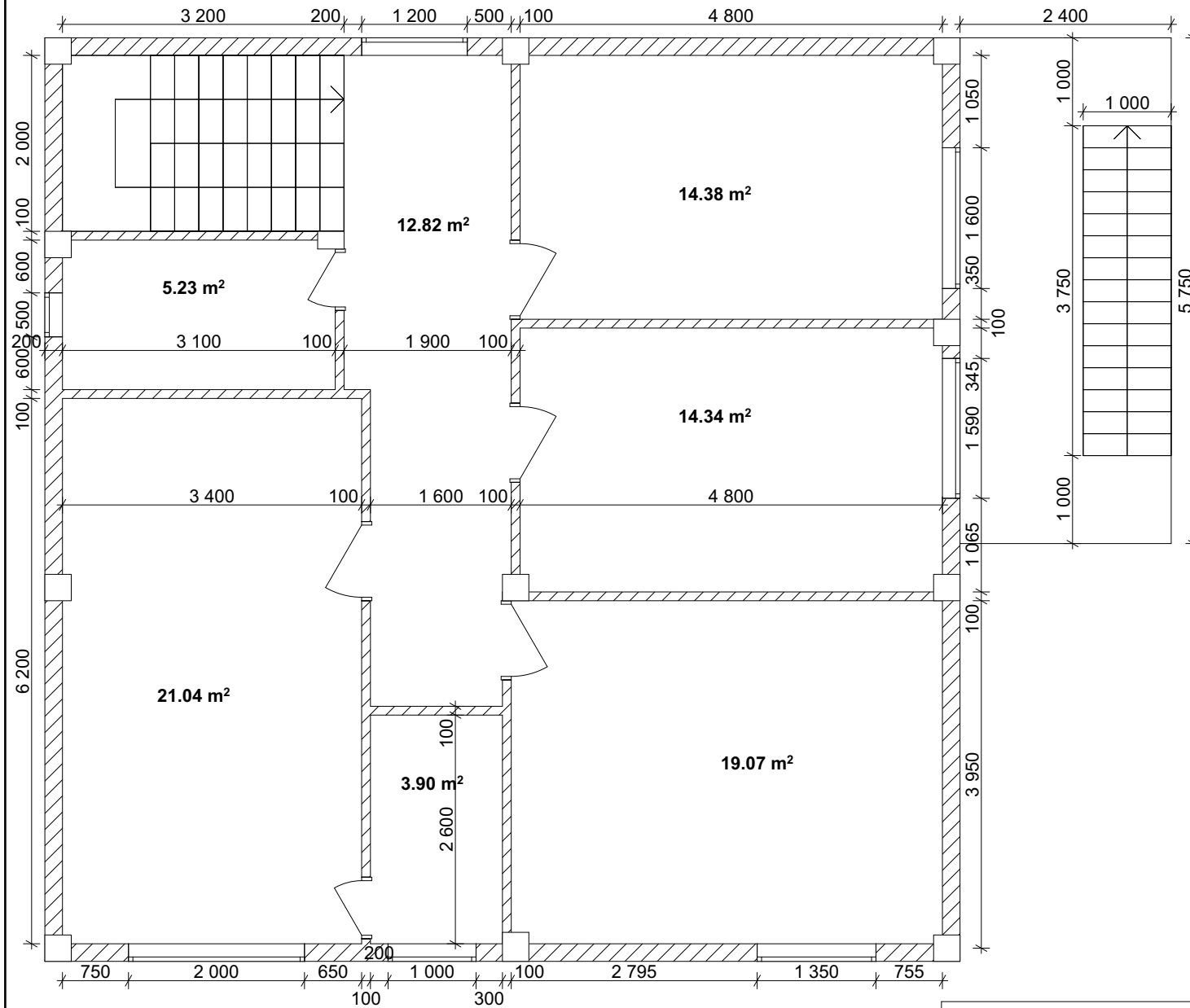

Measurement plan

Designer:

Duplii Dguliya

Adress:

Batumi, Vazha Pshavela street No. 485

Plan of the location of the furniture

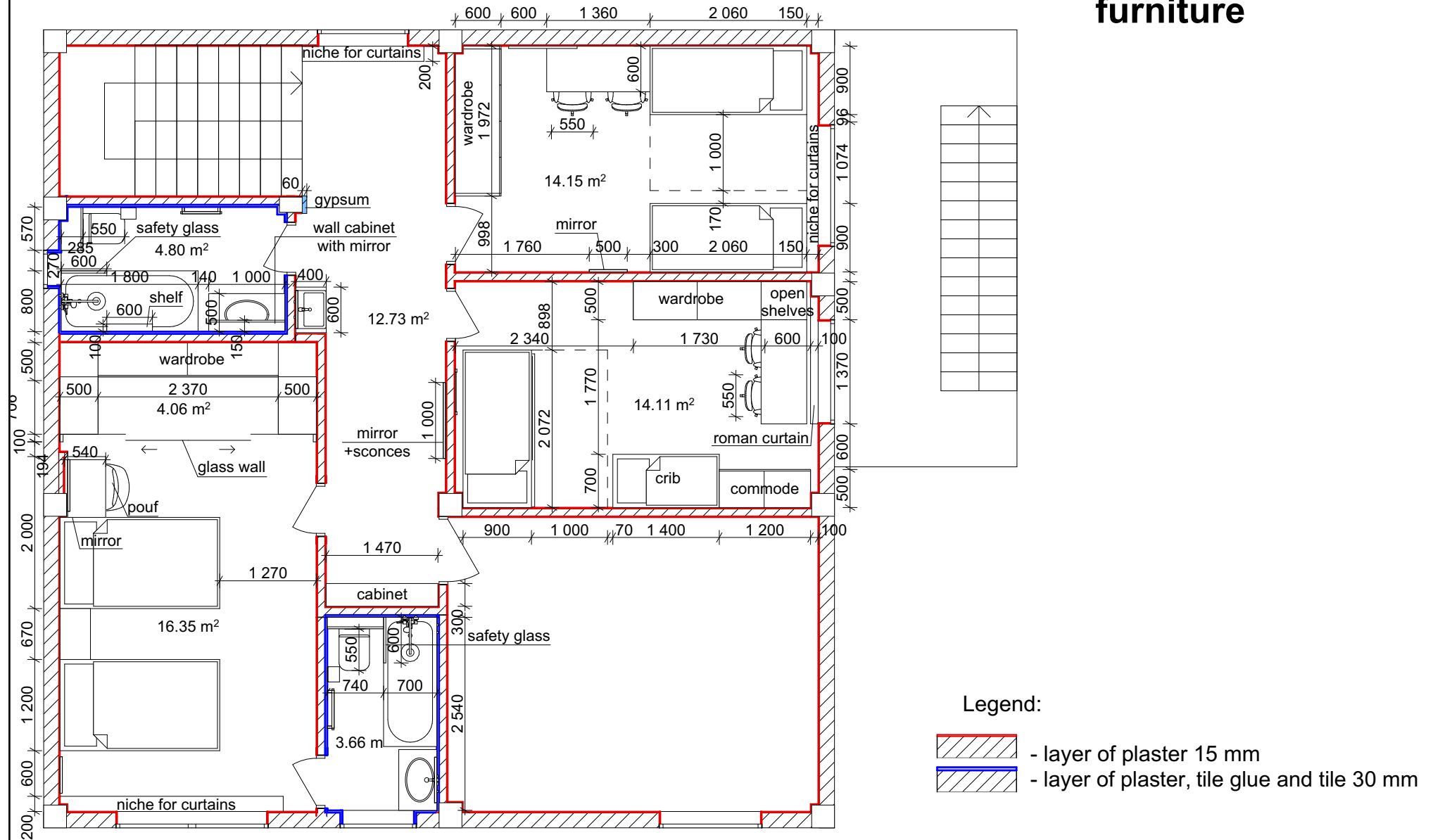

Plan of the location of the furniture

Designer:

Duplii Dguliya

Address:

Batumi, Vazha Pshavela street No. 485

Explication of the floor

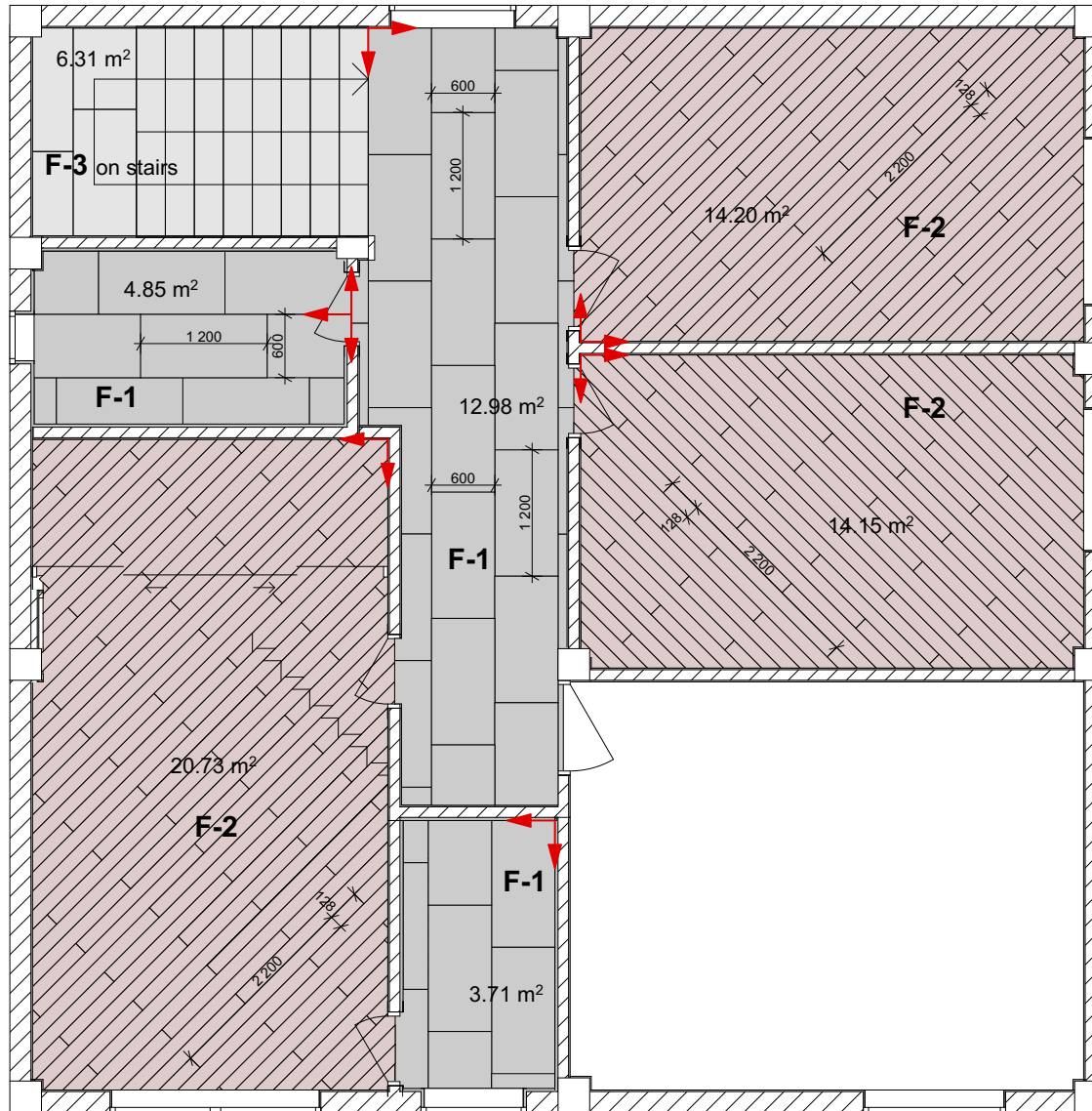

F-1 - tiles 1200mm×600mm with a 1/3 spacing

F-2 - parquet 2200mm×128mm with a diagonal 1/3 spacing

F-3 - quartz

↕ → start point

Explication of the floor

Designer:

Duplii Dguliya

Adress:

Batumi, Vazha Pshavela street No. 485

Water warm floor plan



Water warm floor plan

Designer:

Duplii Dguliya

Adress:

Batumi, Vazha Pshavela street No. 485

Plumbing placement plan

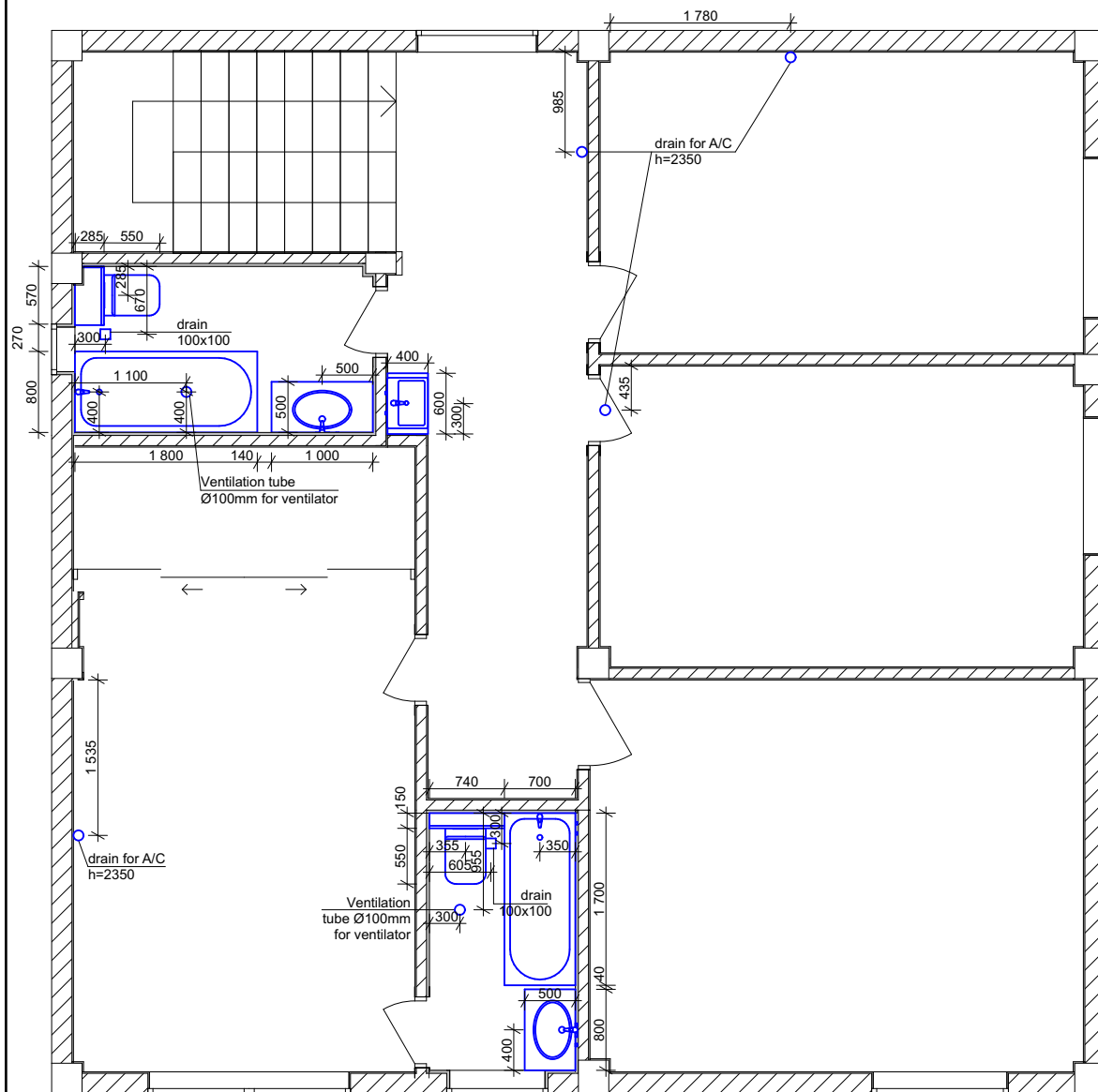

Plumbing placement plan

Designer:

Duplii Dguliya

Address:

Batumi, Vazha Pshavela street No. 485

Plan of the location of air conditioners

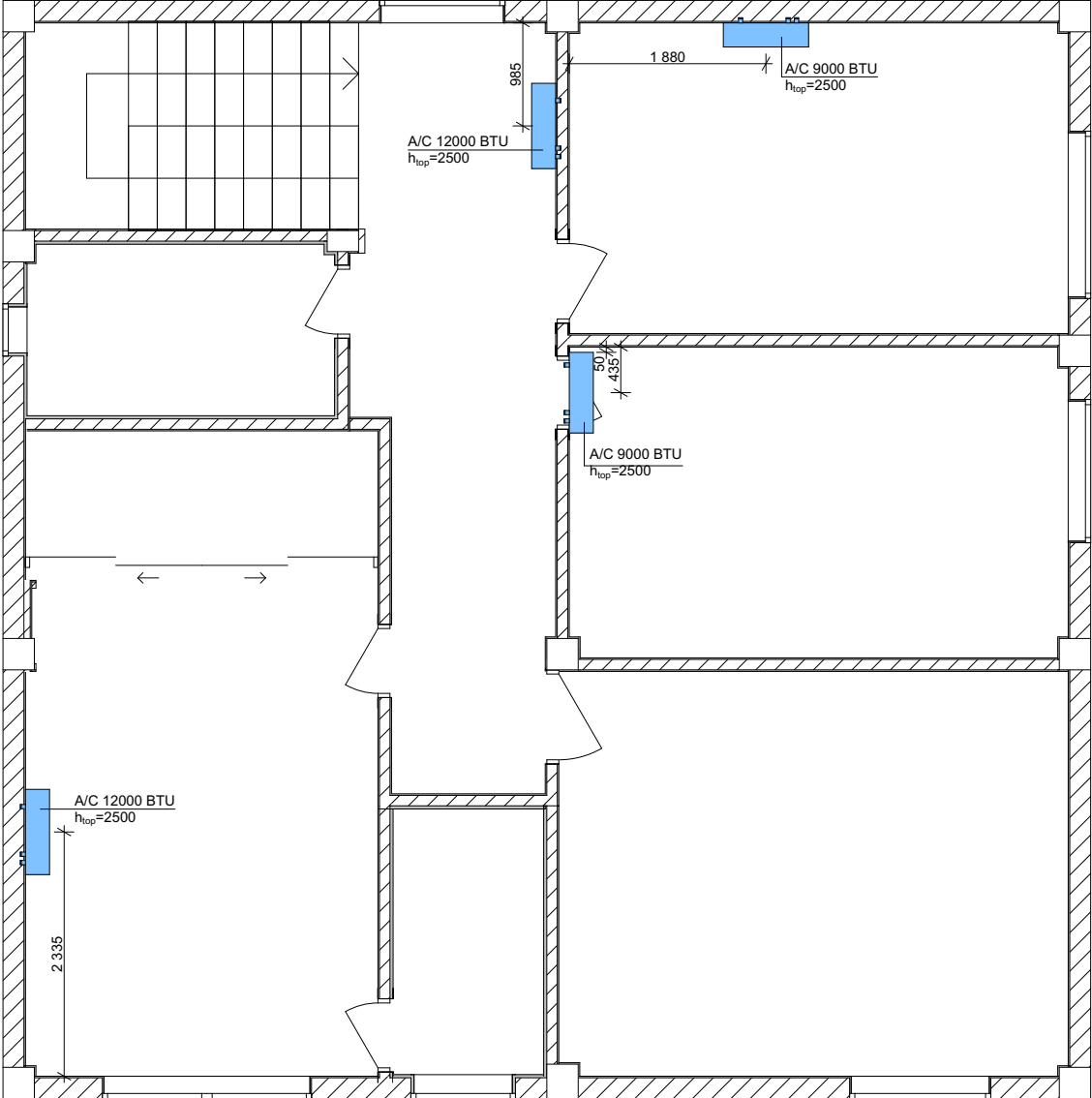

Plan of the location of air conditioners	
Designer:	Duplii Dguliya
Adress:	Batumi, Vazha Pshavela street No. 485

Ceiling plan

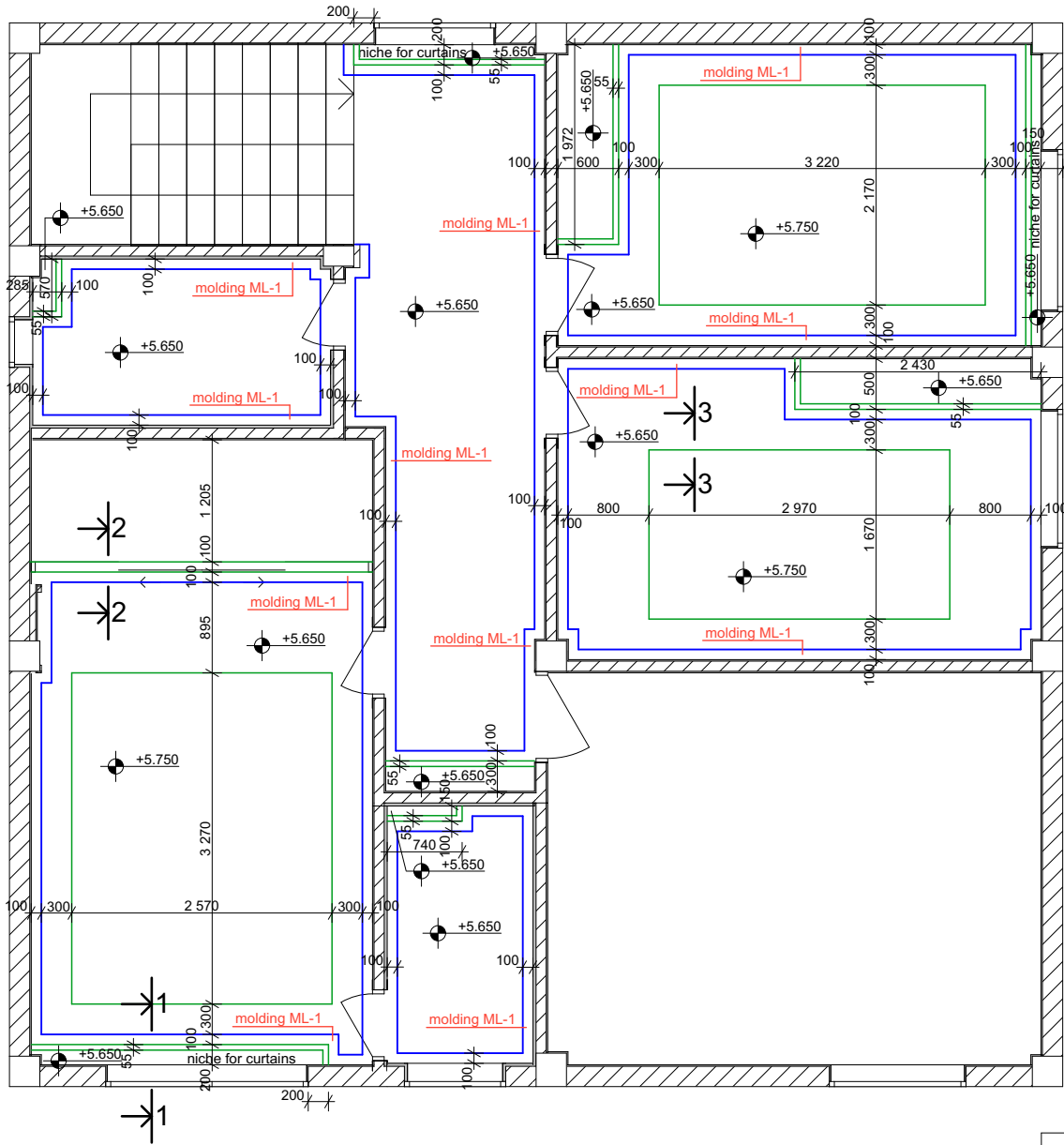

Section 1-1

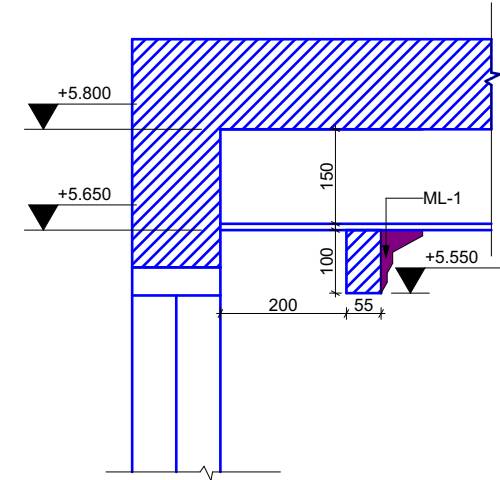

Section 2-2

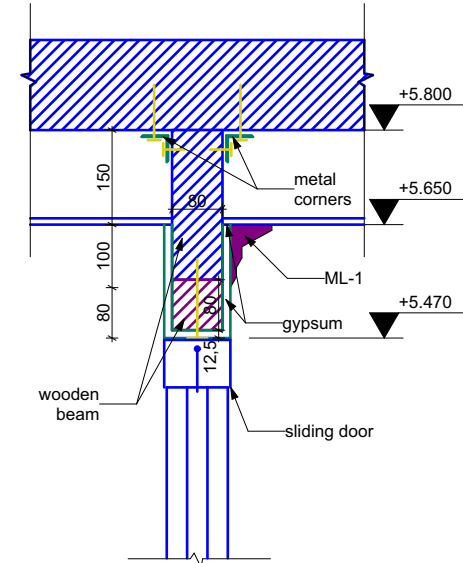

Section 3-3

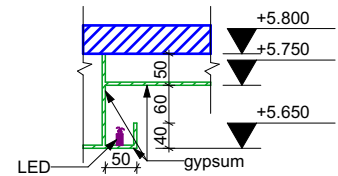

Ceiling plan

Designer:

Duplii Dguliya

Adress:

Batumi, Vazha Pshavela street No. 485

Lighting plan

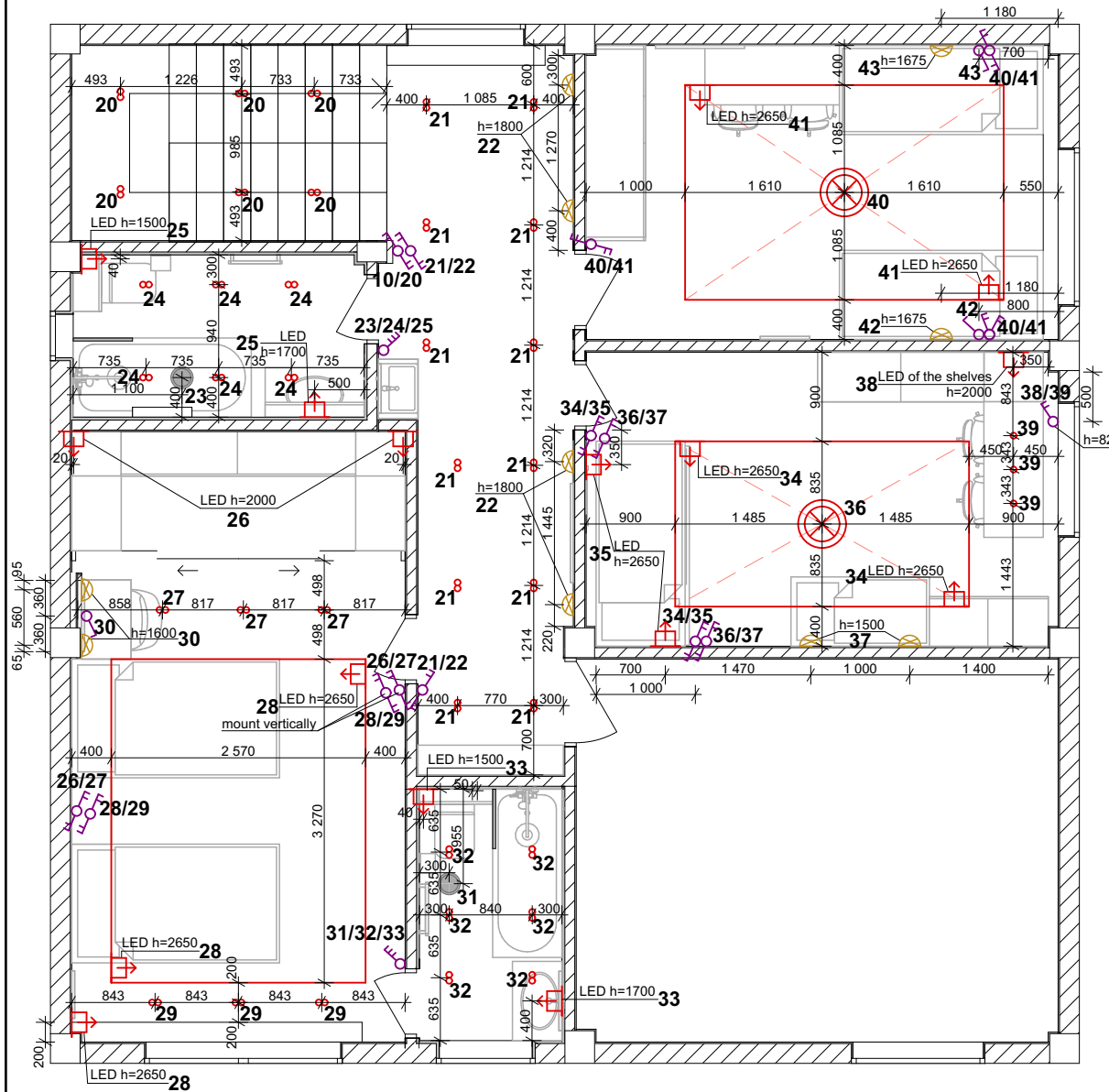

Legend:

- - ceiling spotlights d=30 mm
- - LED
- ⊗ - chandelier
- ⊣ - output
- - ventilator Ø120 mm
- ⊖ - single switch
- ⊖⊖ - double switch
- ⊖⊖⊖ - triple switch
- ⊖⊖⊖⊖ - double two-way switch
- ⊖⊖⊖⊖⊖ - single two-way switch
- ⊖⊖⊖⊖⊖⊖ - double cross switch
- ⊖⊖⊖⊖⊖⊖⊖ - sconce

Notes:

1. All dimensions are from finished floor.
2. Outlets without a specified height, install at a height of 300 mm from the finished floor.
3. All switches without a specified height, install at a height of 900 mm from the finished floor.
4. All dimensions are given to the center of sockets and switches.
5. All sockets and switches should be located at a distance of 100 mm from door frames and wall corners.

Designer:

Duplii Dguliya



Adress:

Batumi, Vazha Pshavela street No. 485

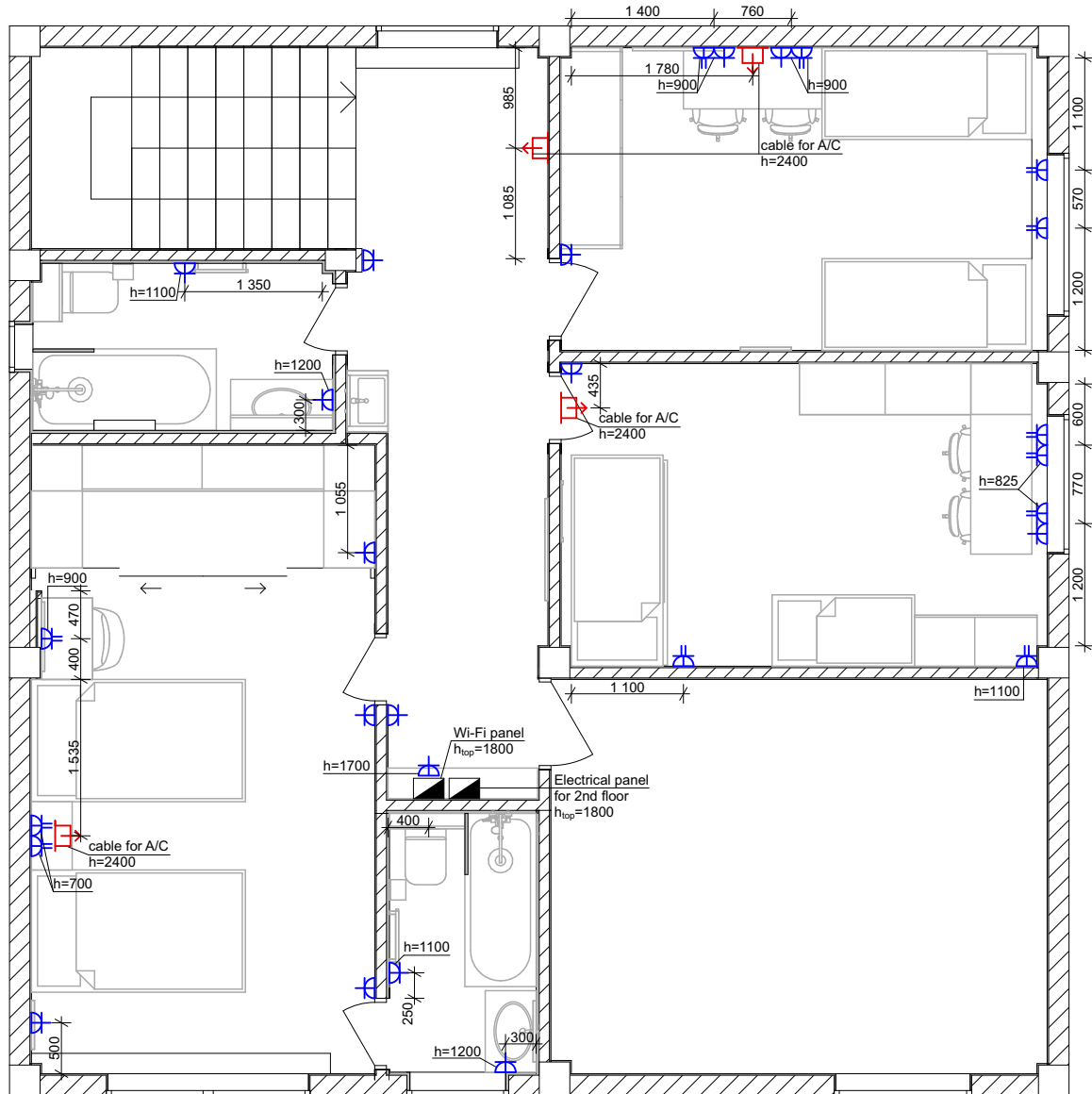
Electrical plan



Legend:

-  - output cable
-  - single socket
-  - double socket

Notes:

1. All dimensions are from finished floor.
2. Outlets without a specified height, install at a height of 300 mm from the finished floor.
3. All switches without a specified height, install at a height of 900 mm from the finished floor.
4. All dimensions are given to the center of sockets and switches.
5. All sockets and switches should be located at a distance of 100 mm from door frames and wall corners.

Electrical plan

Designer:

Duplii Dguliya

Address:

Batumi, Vazha Pshavela street No. 485

Interior elevations of the bathroom

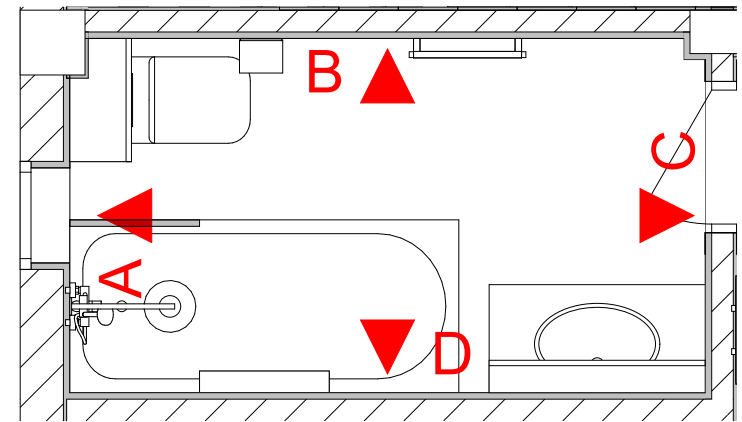
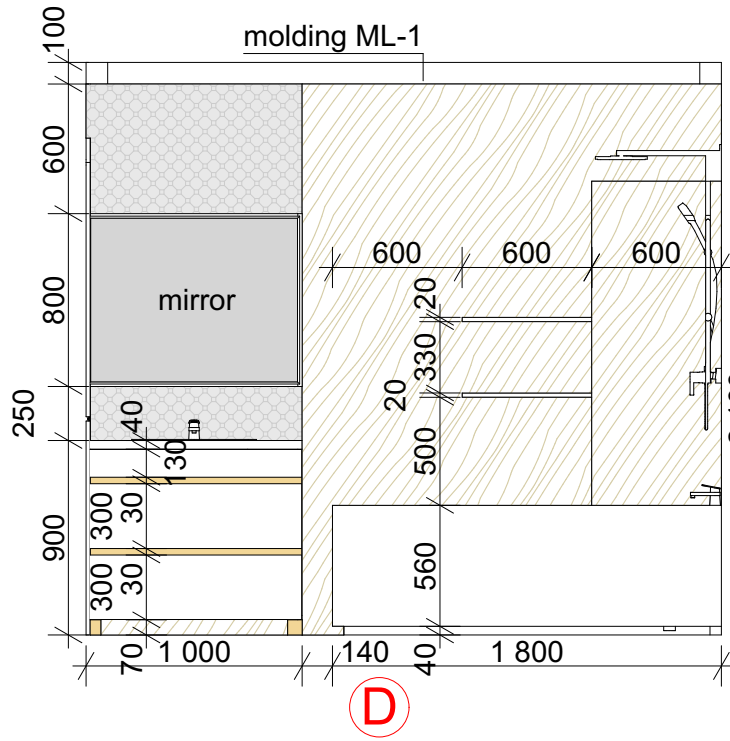
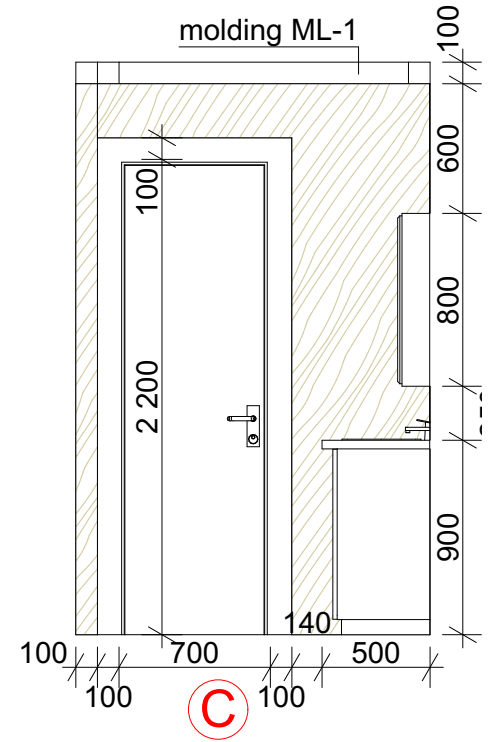
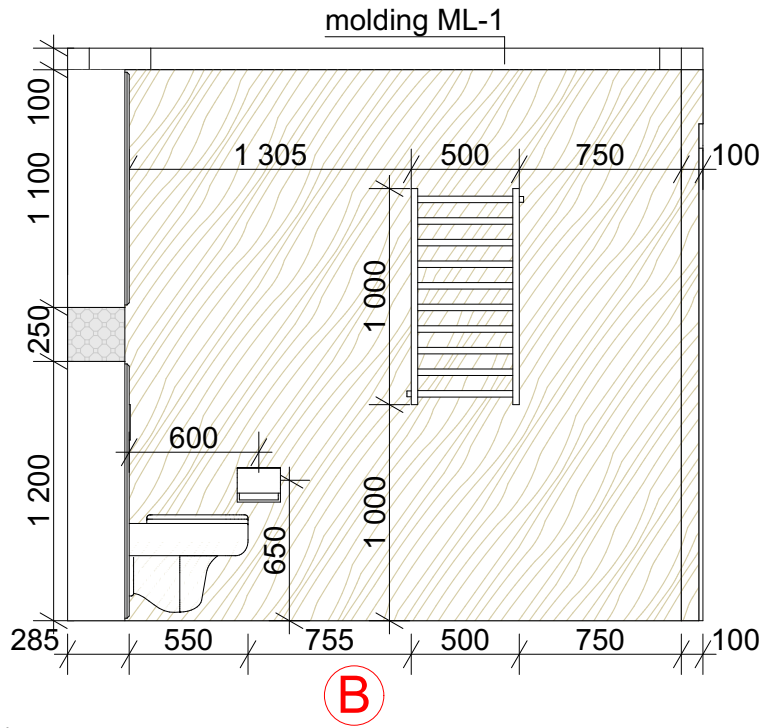
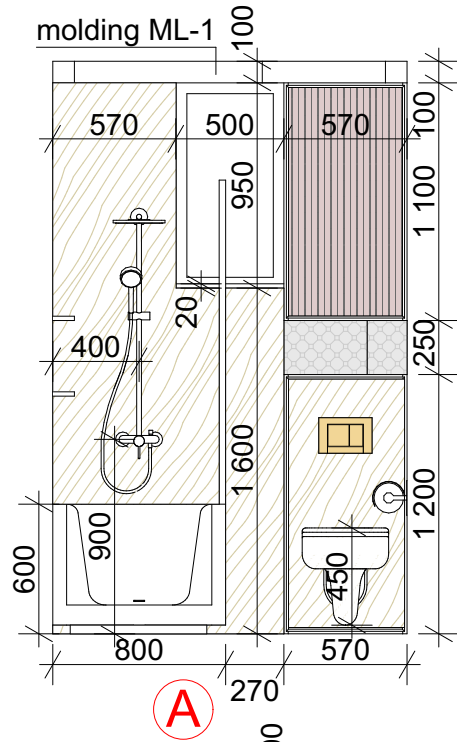

Interior elevations of the bathroom

Designer:

Duplii Dguliya

Address:

Batumi, Vazha Pshavela street No. 485

Interior elevations of the hallway

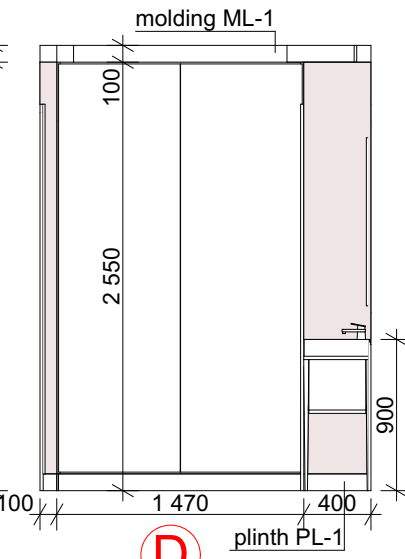
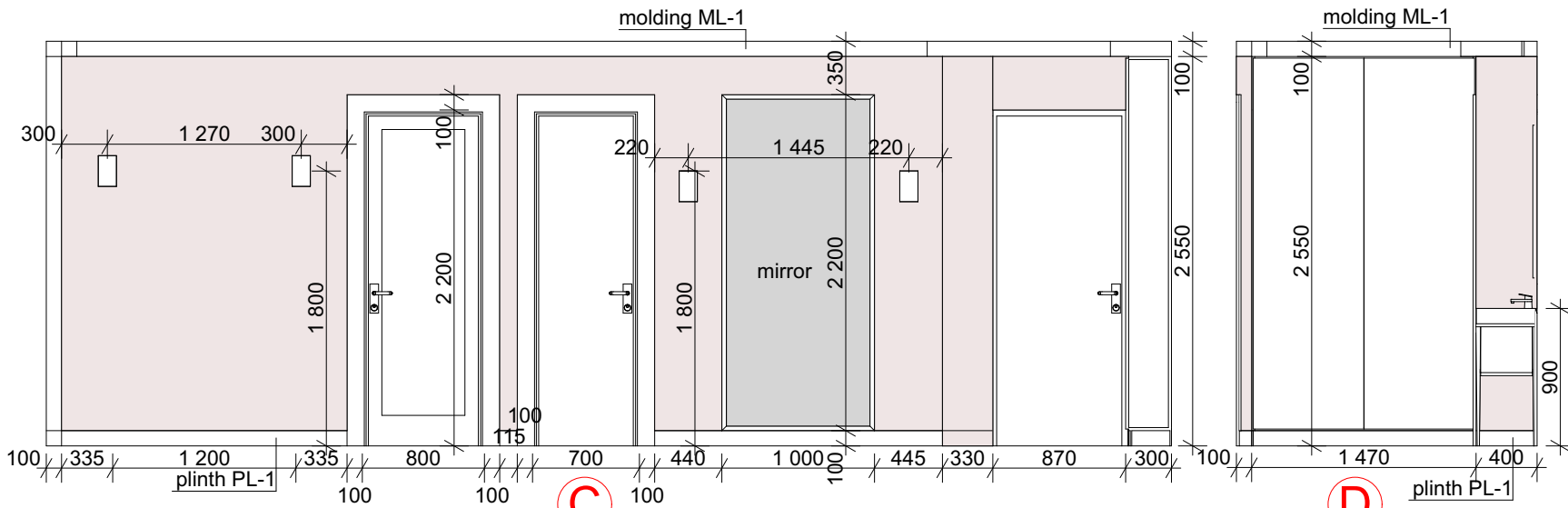
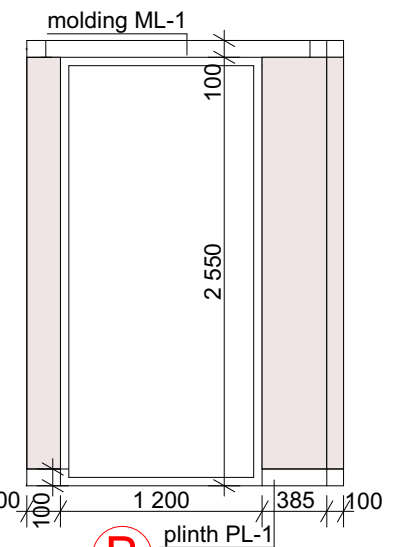
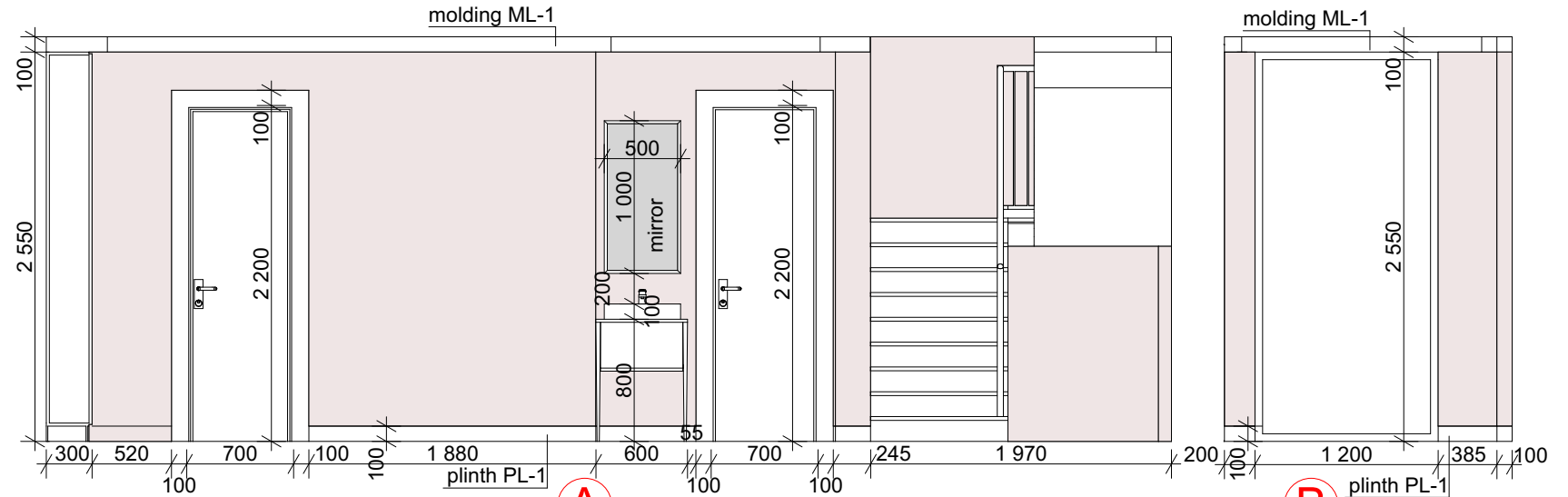
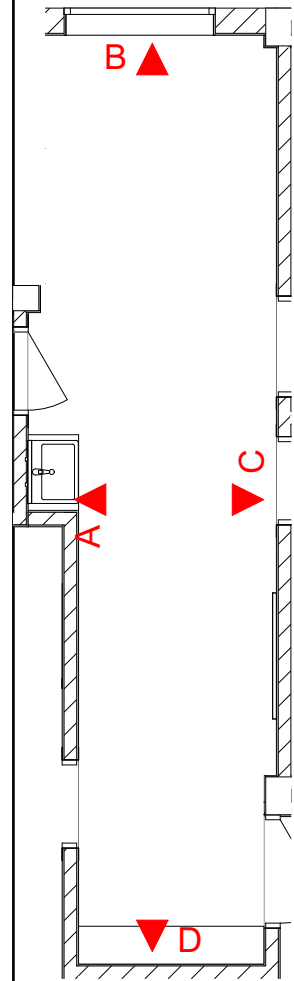

Interior elevations of the hallway	
Designer:	Duplii Dguliya
Address:	Batumi, Vazha Pshavela street No. 485

Interior elevations of the master bedroom

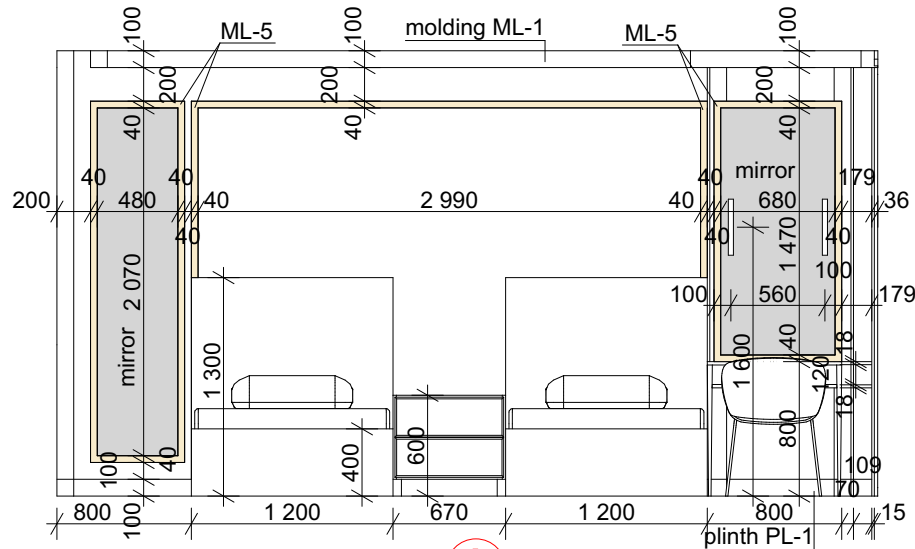

A

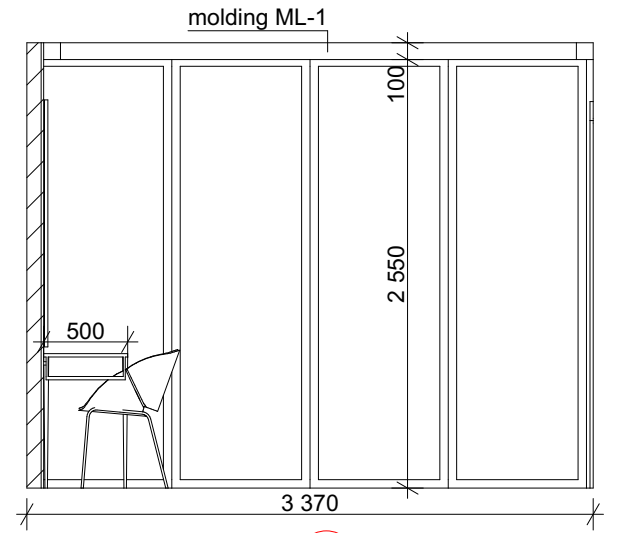

B

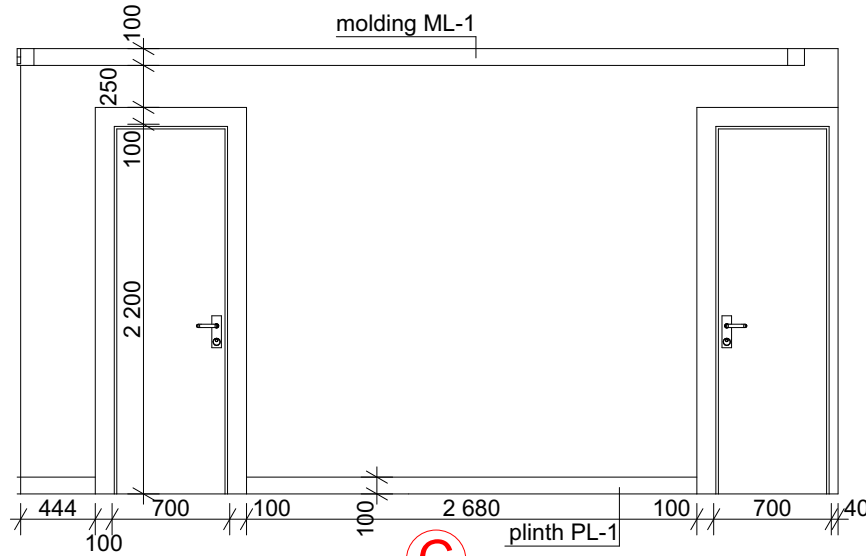

C

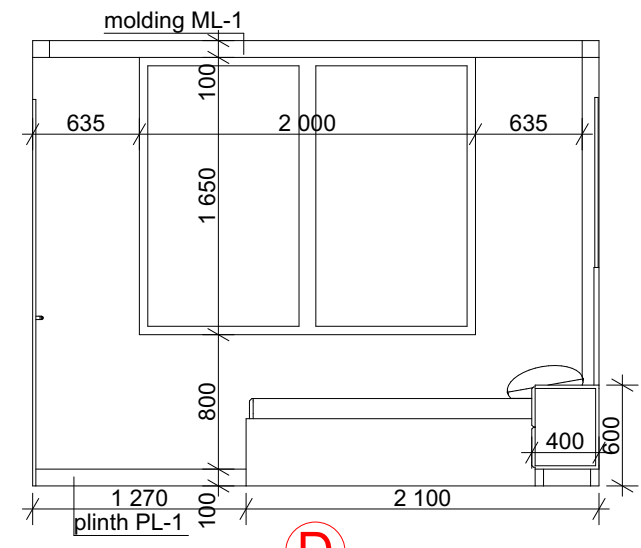

D

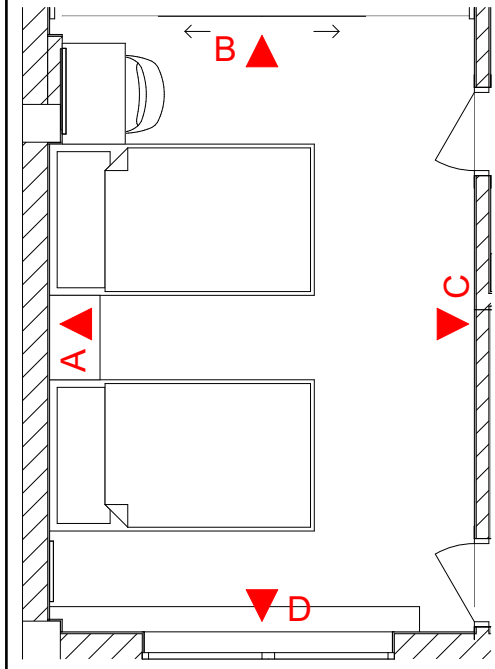

Interior elevations of the master bedroom

Designer:

Duplii Dguliya

Address:

Batumi, Vazha Pshavela street No. 485

Measurement plan

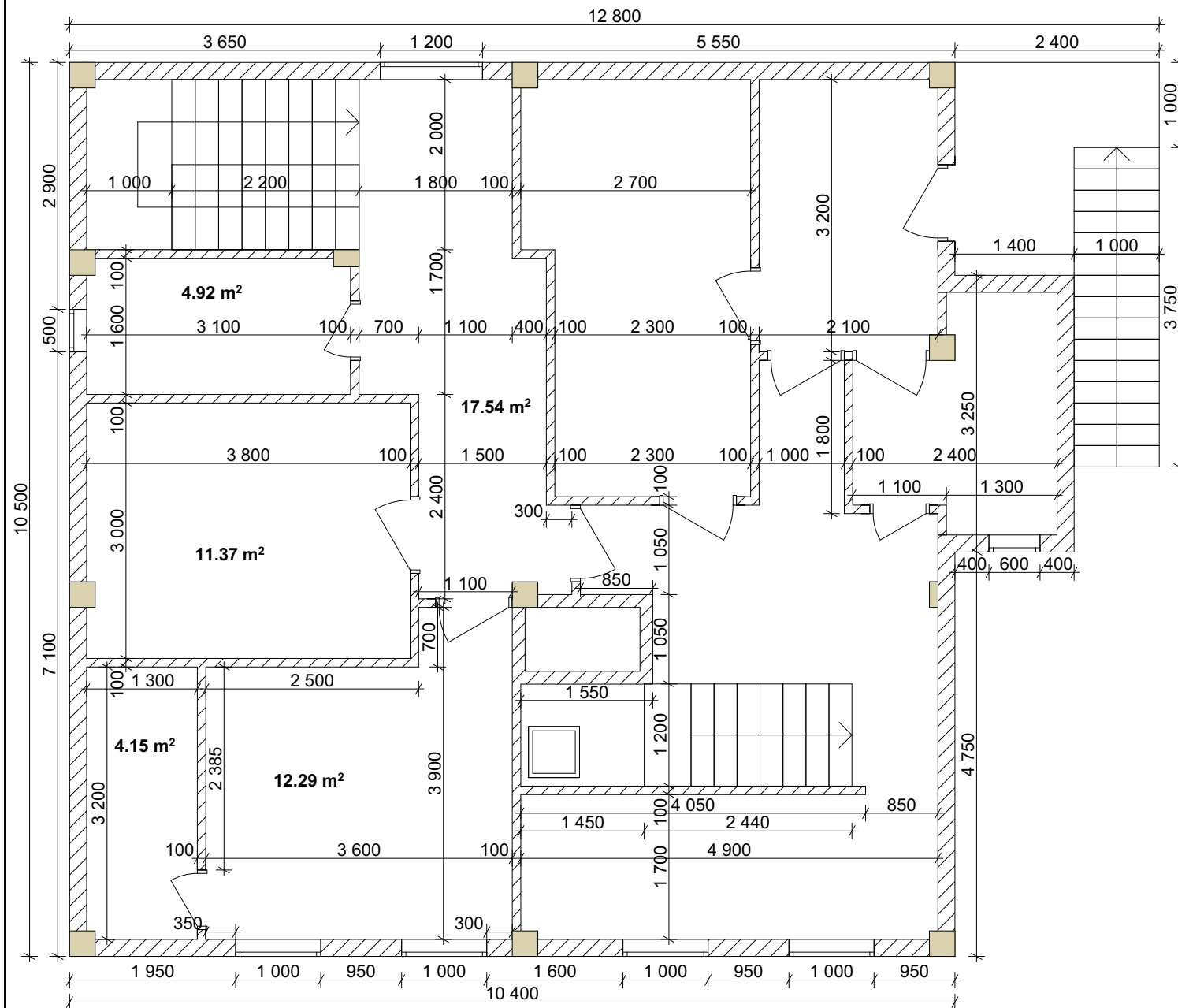

Measurement plan

Designer:

Duplii Dguliya



Adress:

Batumi, Vazha Pshavela street No. 485

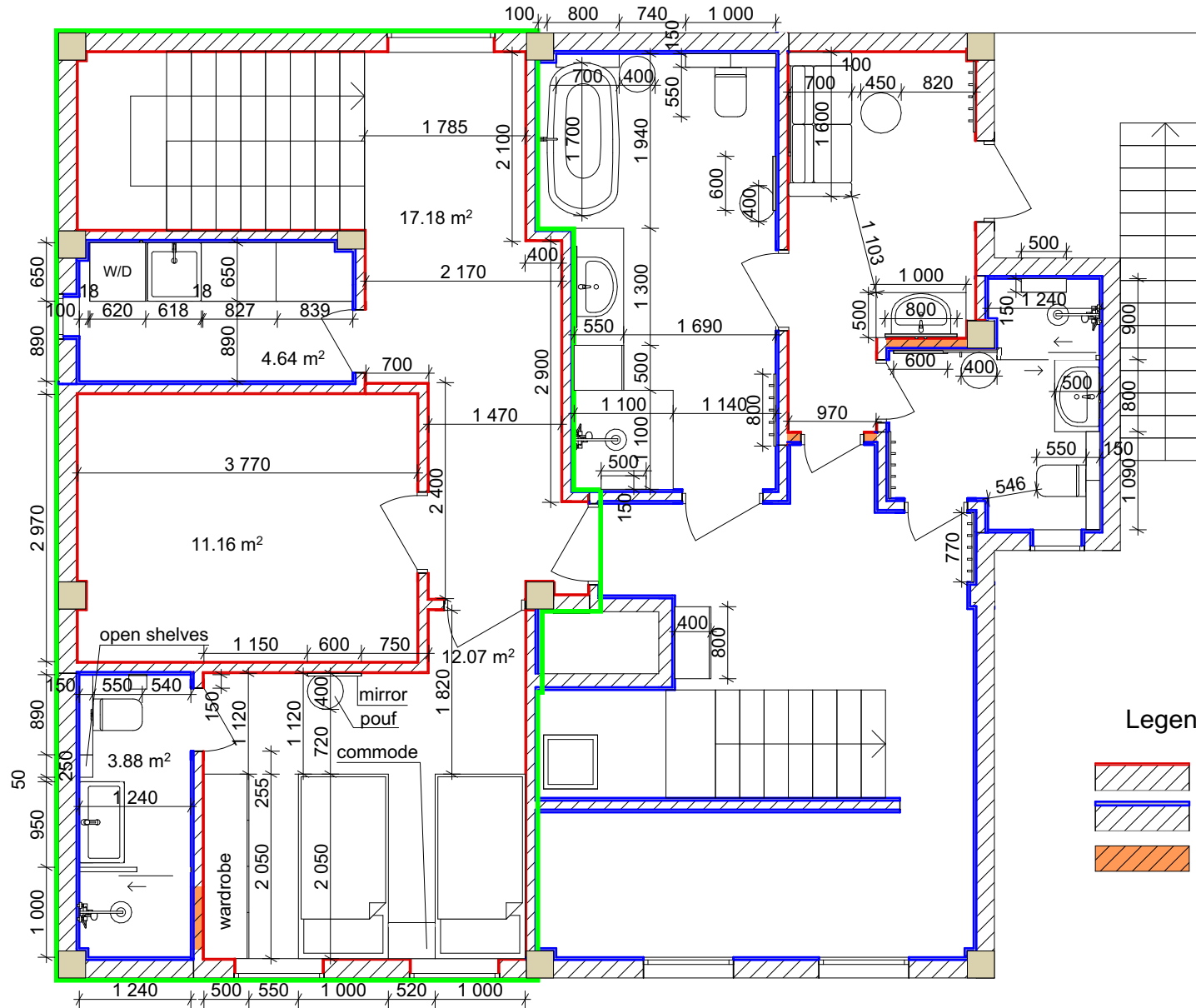
Plan of the location of the furniture



Legend:

-  - layer of plaster 15 mm
-  - layer of plaster, tile glue and tile 30 mm
-  - proposed walls

Plan of the location of the furniture Option 4

Designer:

Duplii Dguliya

Address:

Batumi, Vazha Pshavela street No. 485

Explication of the floor

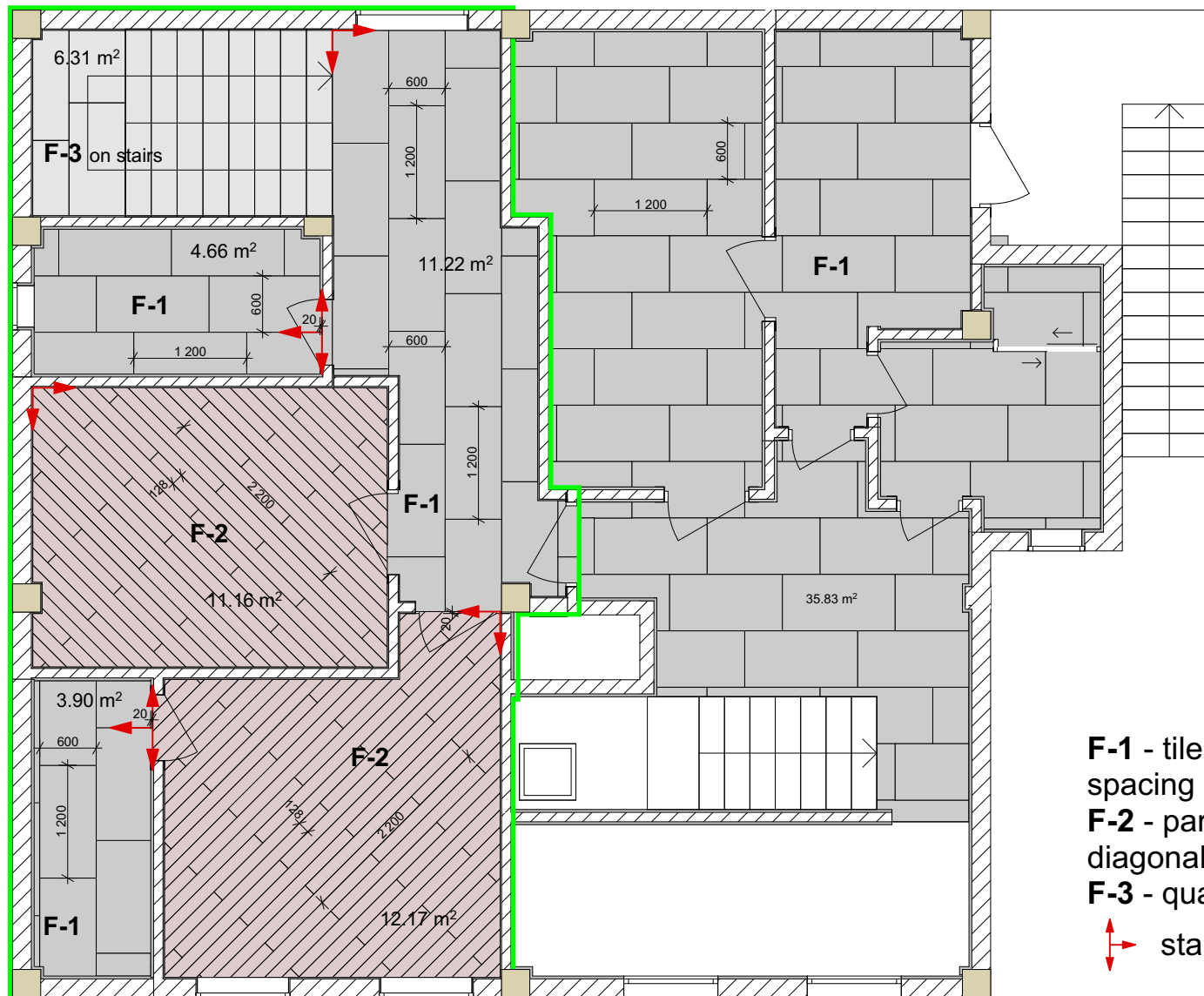

F-1 - tiles 1200mm×600mm with a 1/3 spacing

F-2 - parquet 2200mm×128mm with a diagonal 1/3 spacing

F-3 - quartz

↕ start point

Explication of the floor

Designer:

Duplii Dguliya

Address:

Batumi, Vazha Pshavela street No. 485

Water warm floor plan

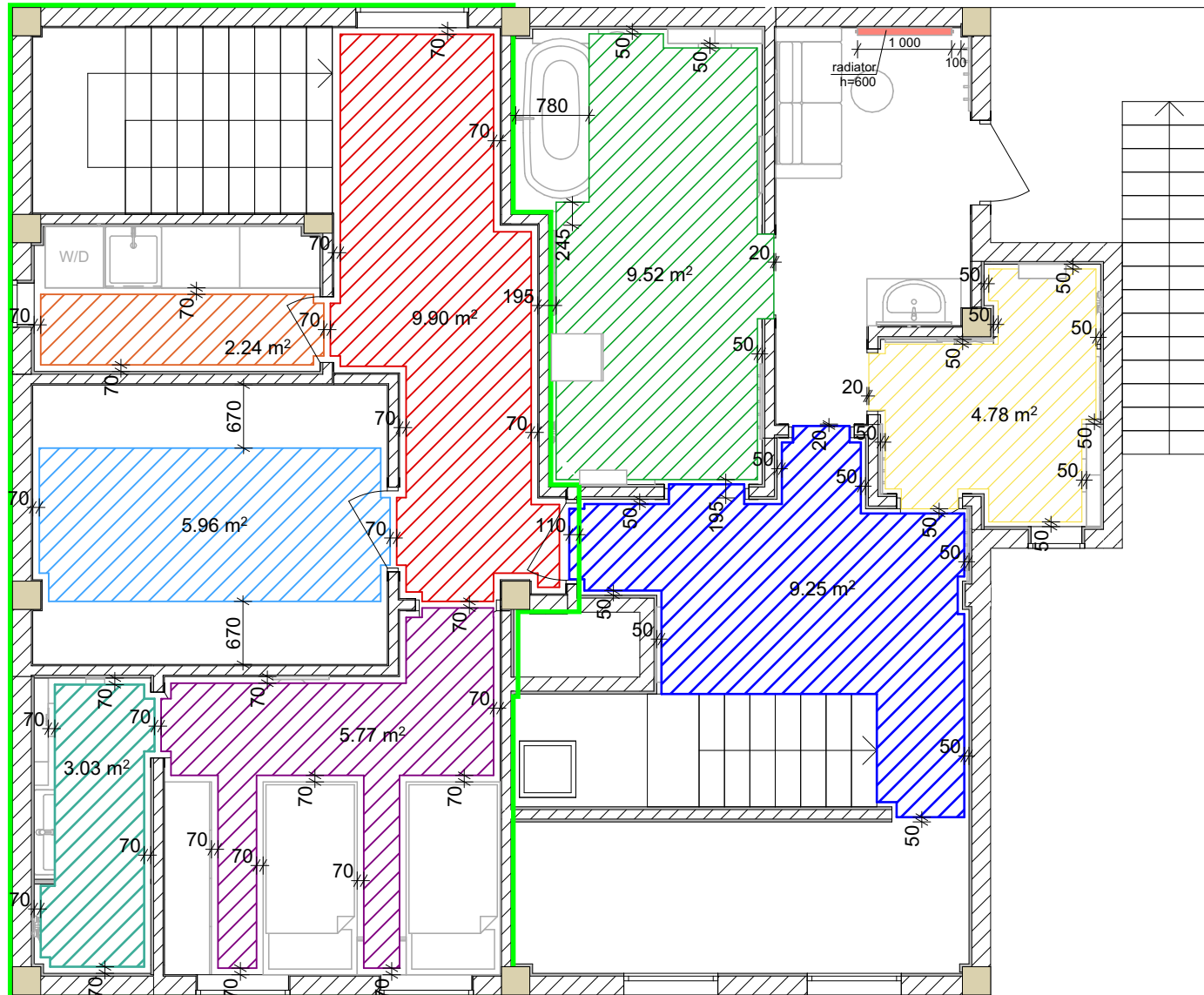

Water warm floor plan

Designer:

Duplii Dguliya

Address:

Batumi, Vazha Pshavela street No. 485

Plan of the location of air conditioners

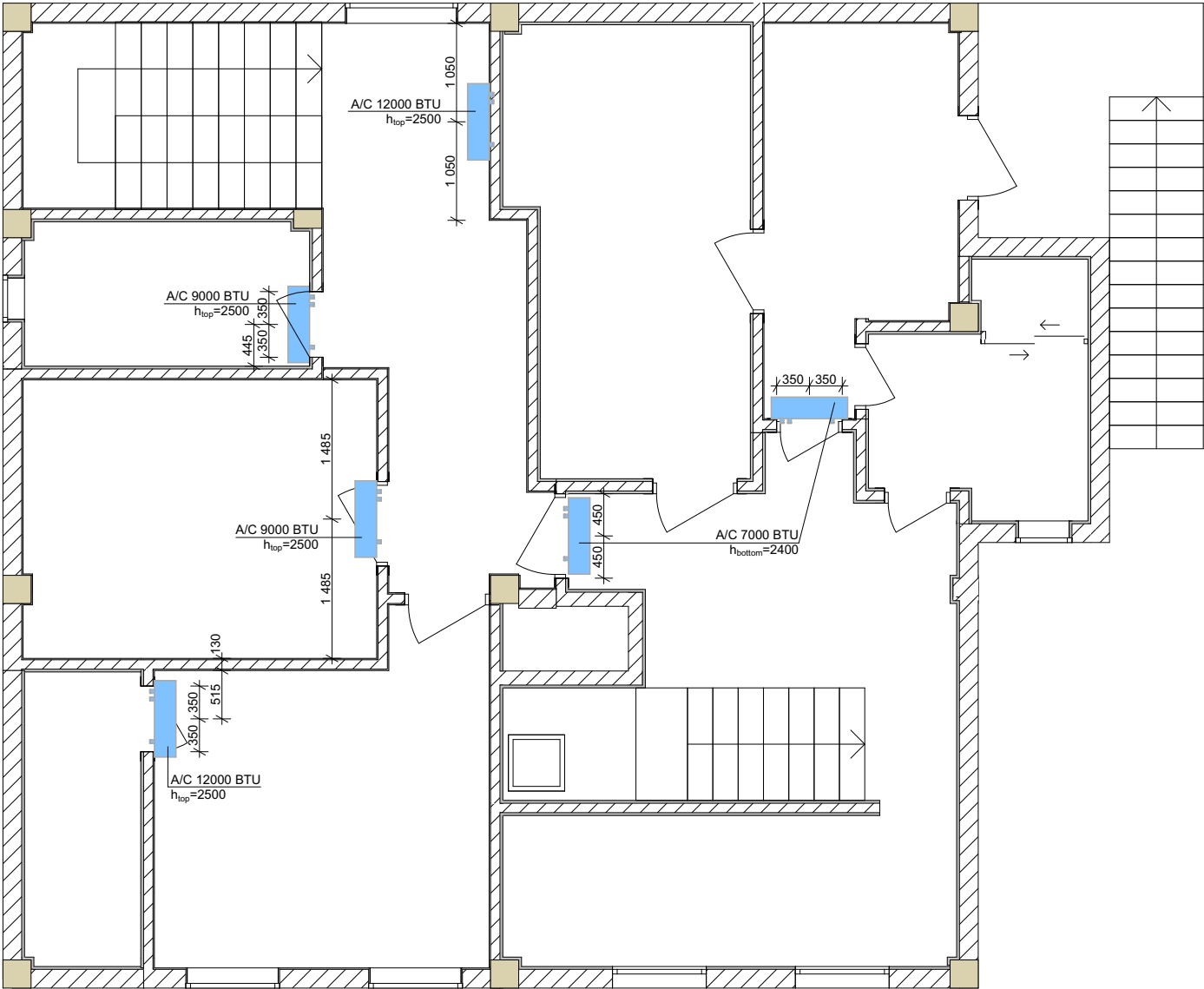

Plan of the location of air conditioners	
Designer:	Duplii Dguliya
Adress:	Batumi, Vazha Pshavela street No. 485

Ceiling plan

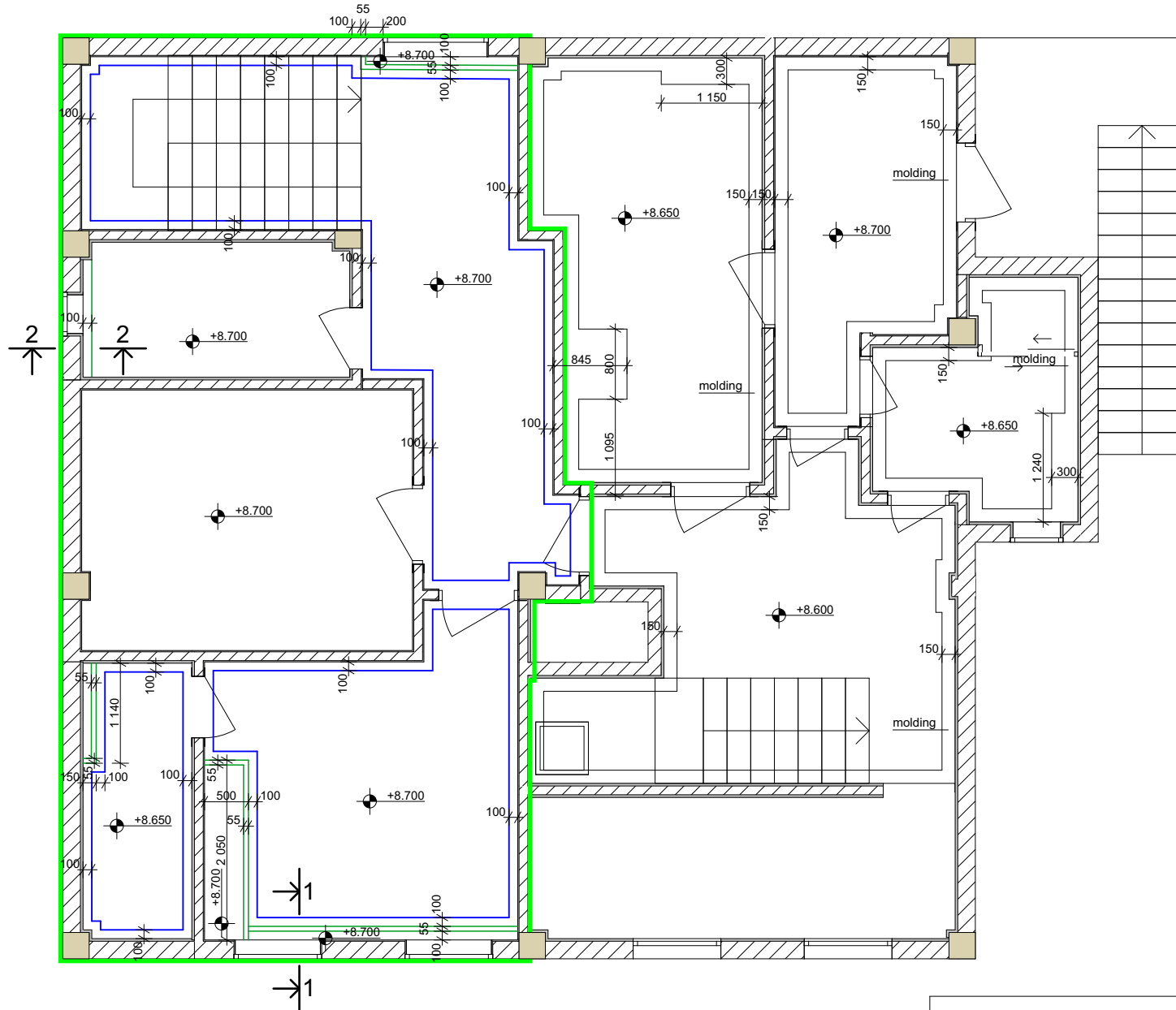

Section 1-1

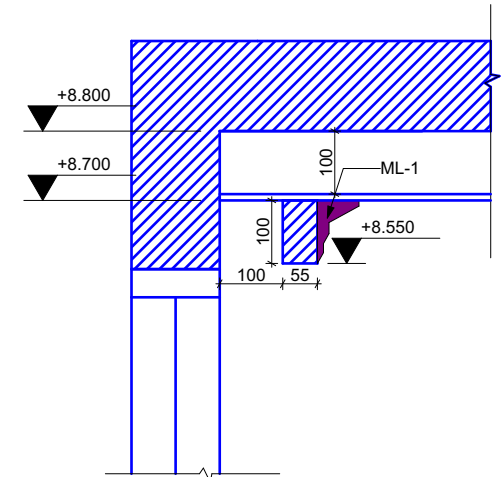

Section 2-2

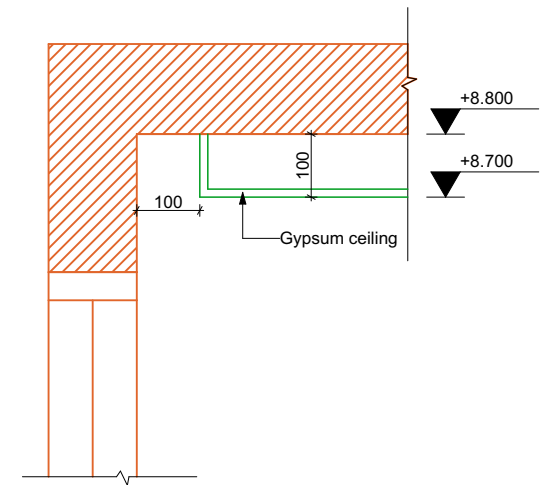

Ceiling plan

Designer:

Duplii Dguliya

Adress:

Batumi, Vazha Pshavela street No. 485

Lighting plan

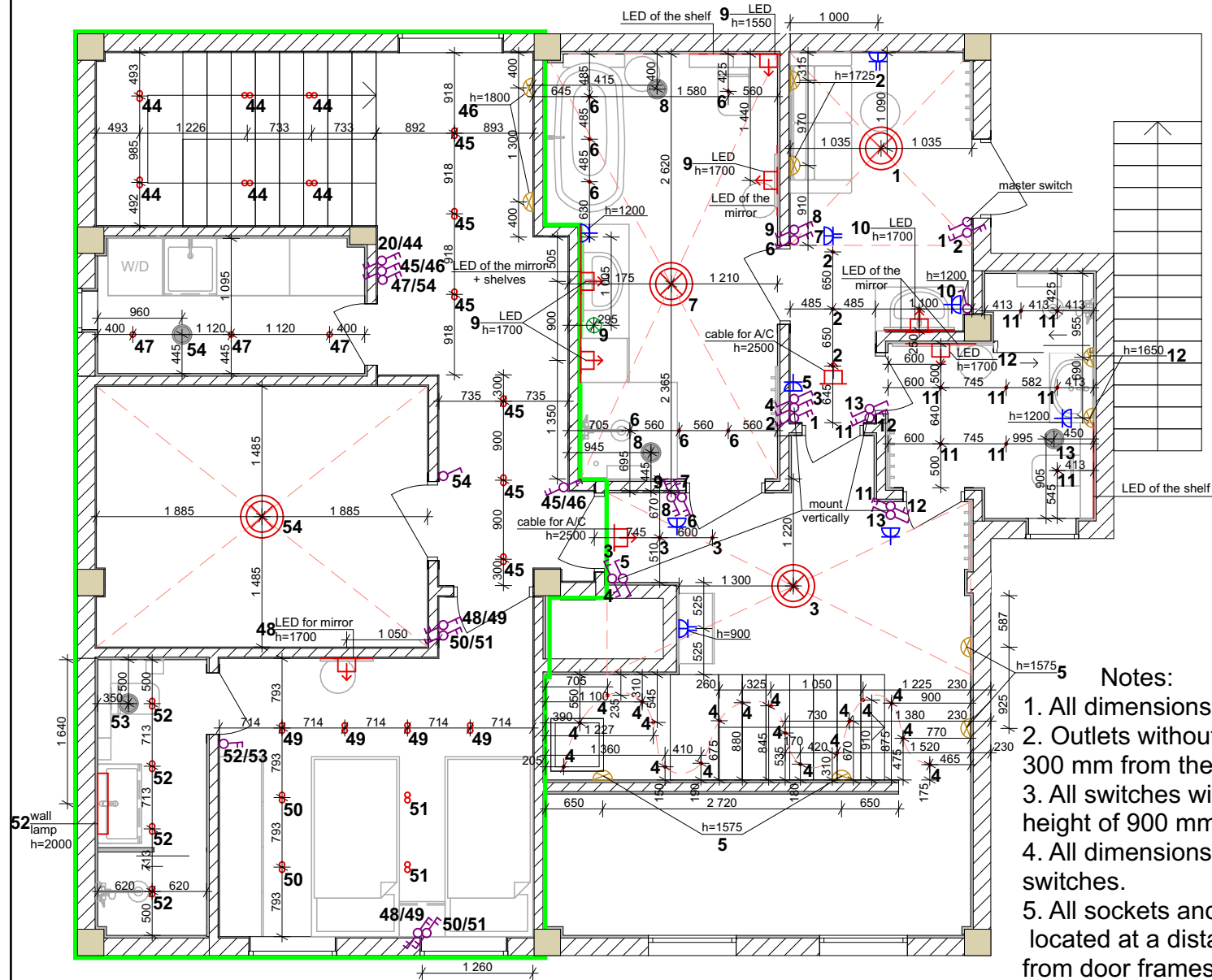

Legend:

- - ceiling spotlights d=30 mm
- LED
- ⊗ - chandelier
- ⊕ - output
- ⊙ - ventilator Ø120 mm
- - single switch
- - double switch
- - triple switch
- - double two-way switch
- - single two-way switch
- - double cross switch
- ⊕ - sconce

Notes:

1. All dimensions are from finished floor.
2. Outlets without a specified height, install at a height of 300 mm from the finished floor.
3. All switches without a specified height, install at a height of 900 mm from the finished floor.
4. All dimensions are given to the center of sockets and switches.
5. All sockets and switches should be located at a distance of 100 mm from door frames and wall corners.

Designer:	Duplii Dguliya
Address:	Batumi, Vazha Pshavela street No. 485

Interior elevations of the bedroom

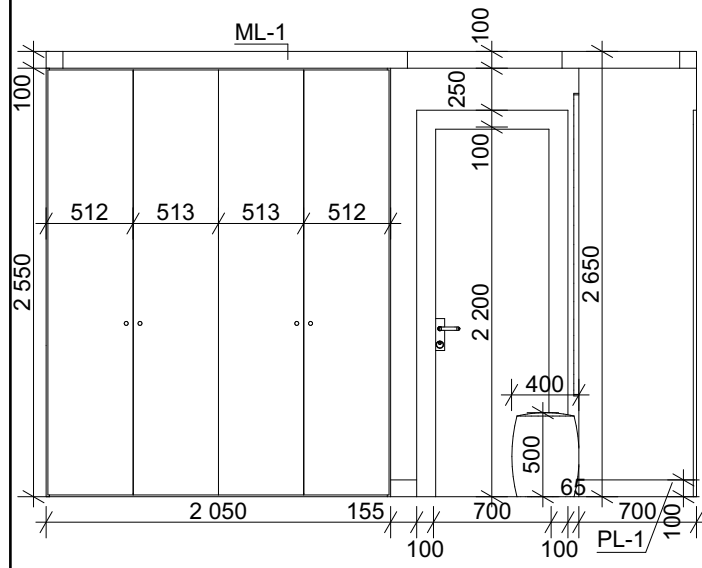

A

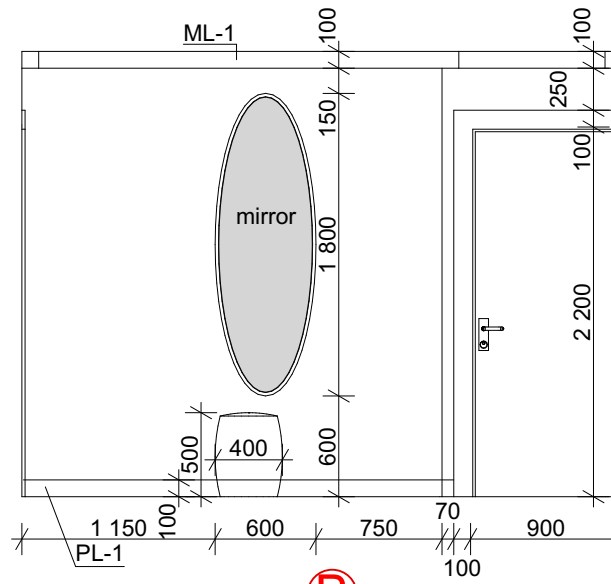

B

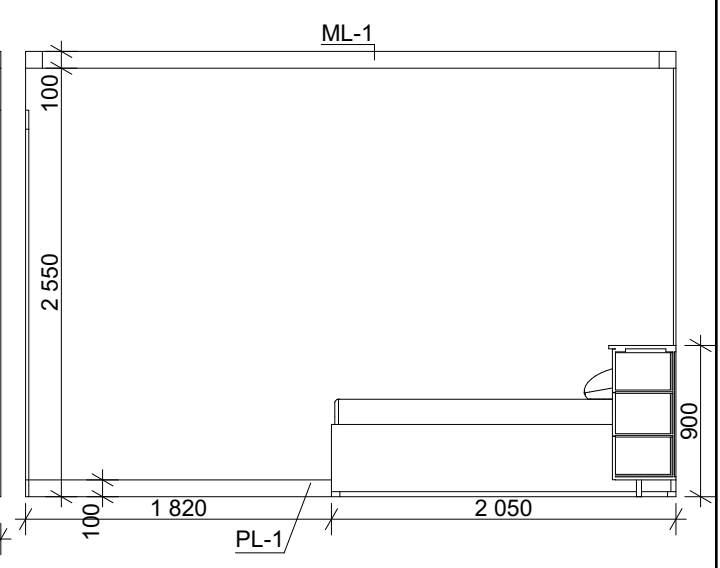

C

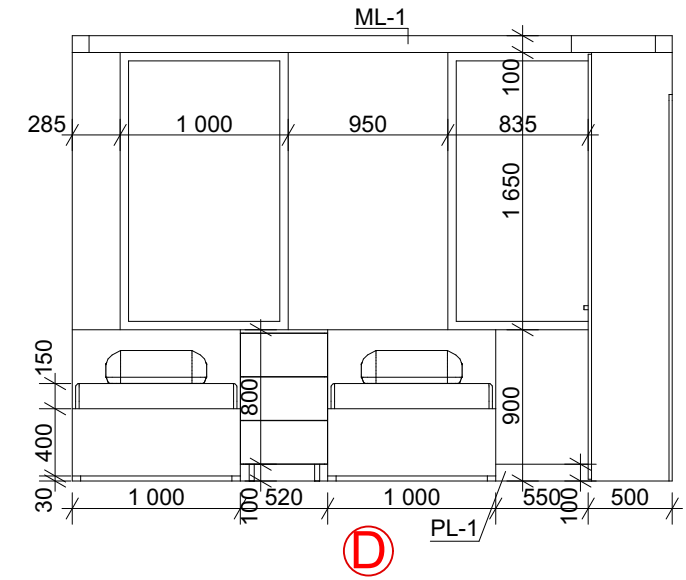
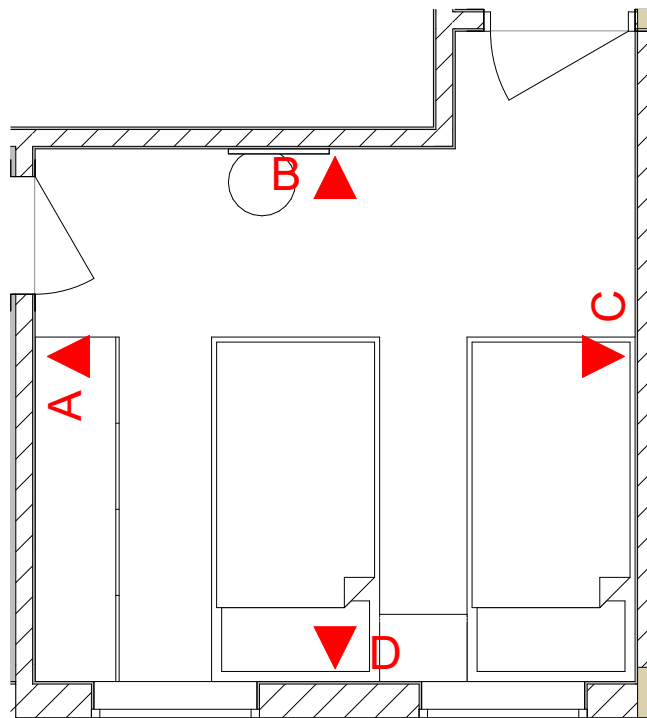

D

Interior elevations of the hall

Designer:	Duplii Dguliya
Adress:	Batumi, Vazha Pshavela street No. 485

Interior elevations of the hall

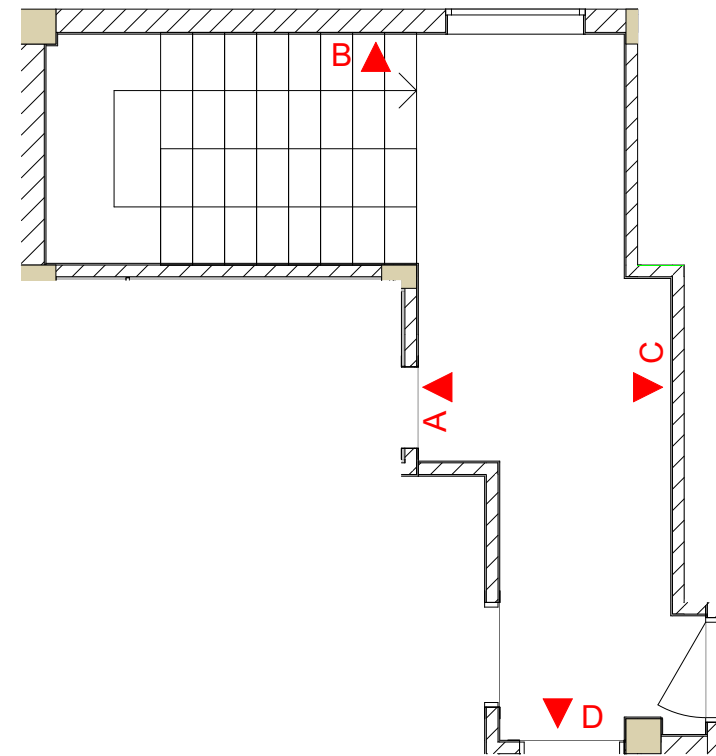
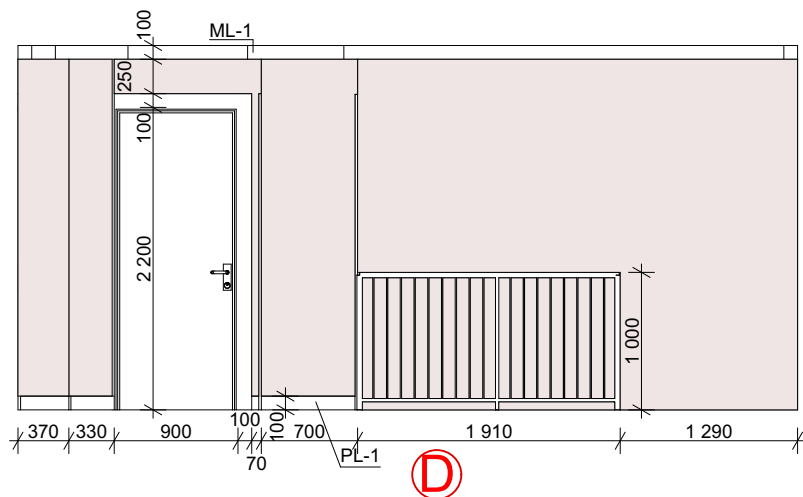
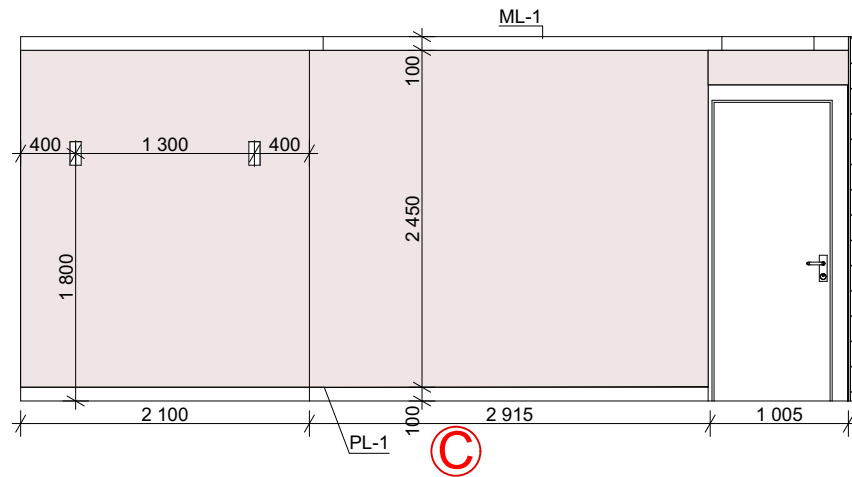
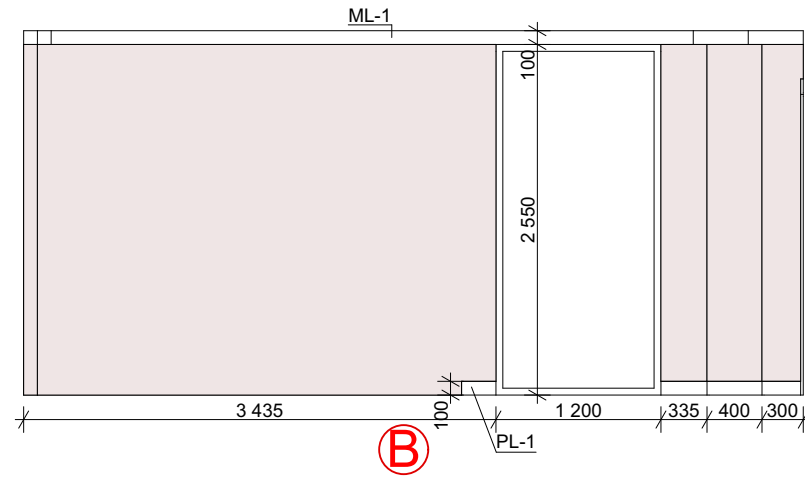
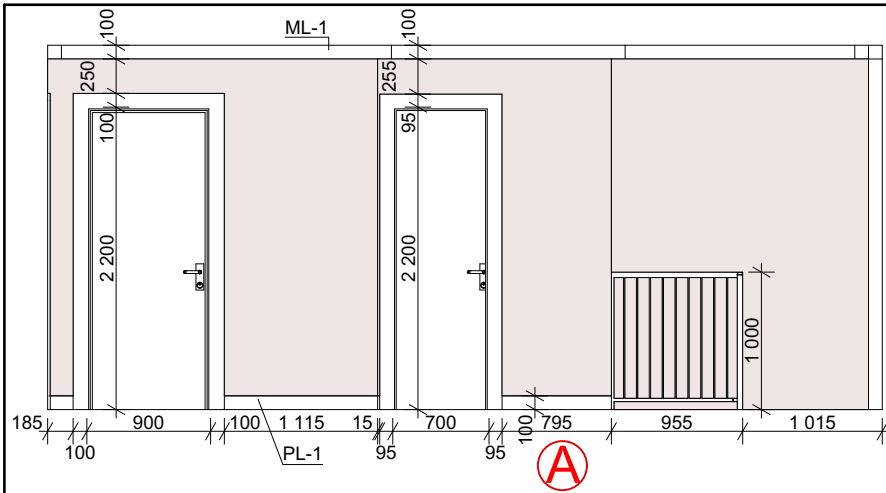

Interior elevations of the hall	
Designer:	Duplii Dguliya
Address:	Batumi, Vazha Pshavela street No. 485

Interior elevations of the pool

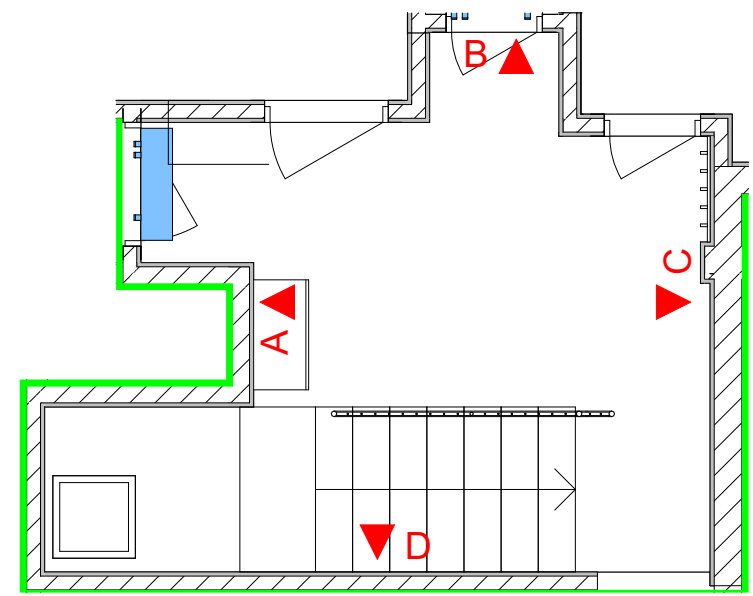
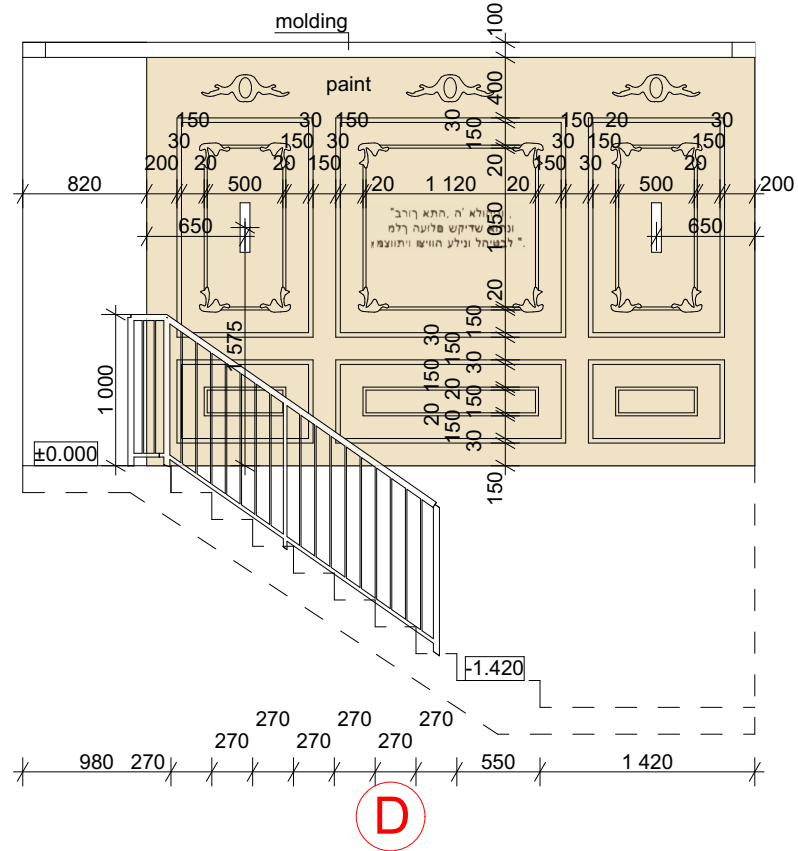
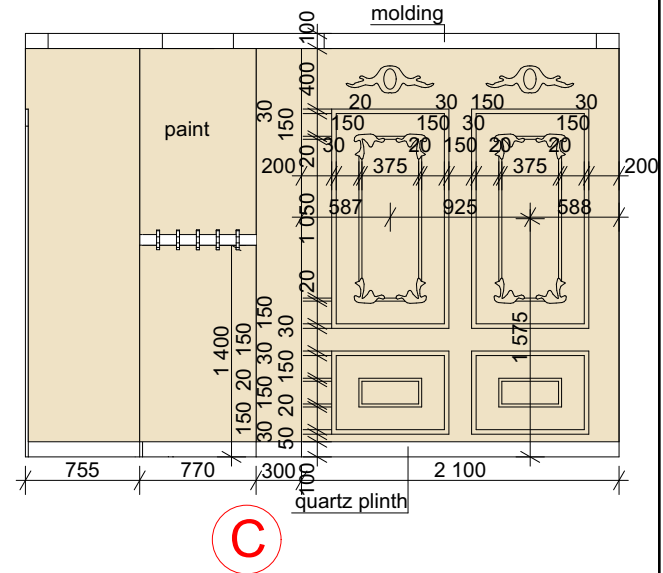
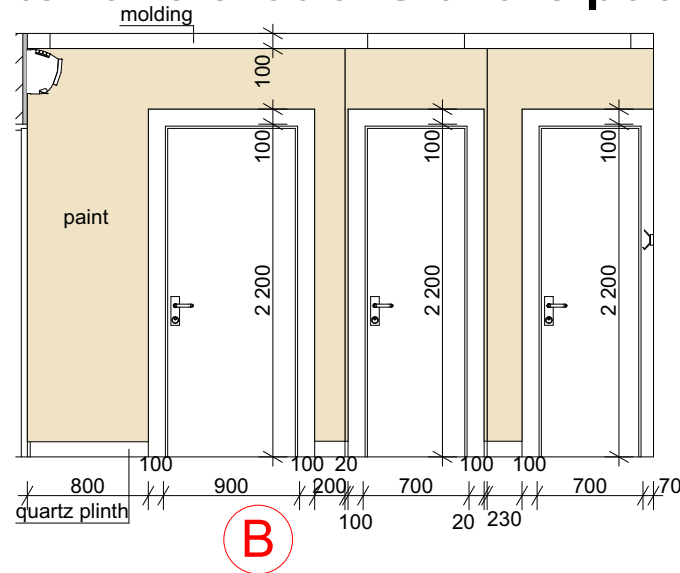
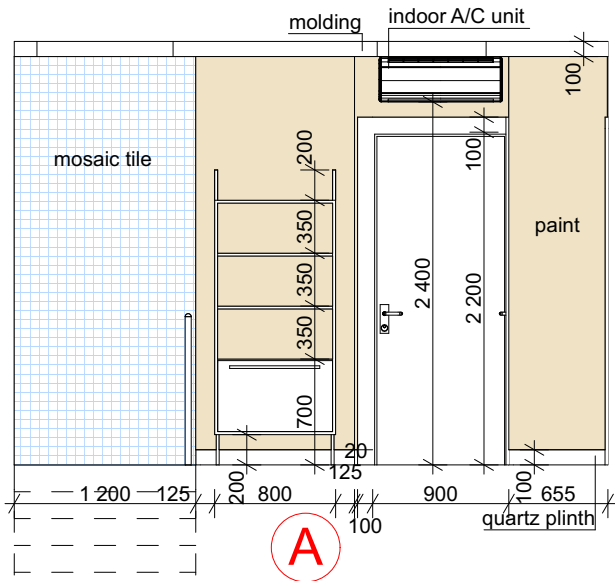

Interior elevations of the pool

Designer:	Duplii Dguliya
Address:	Batumi, Vazha Pshavela street No. 485

Interior elevations of the small bathroom

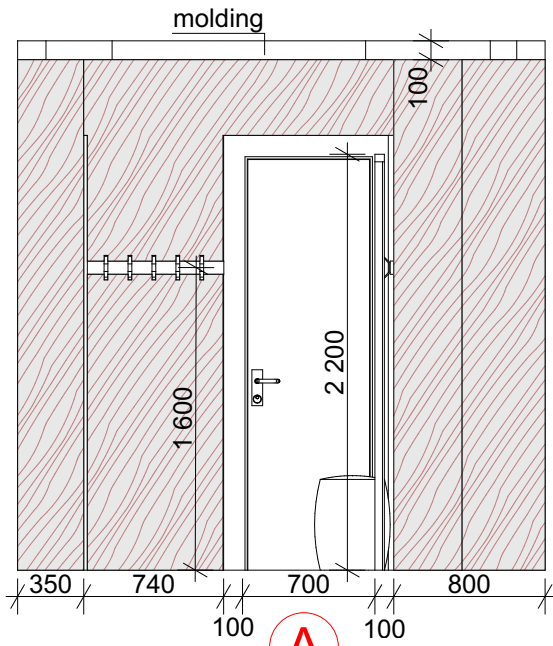

A

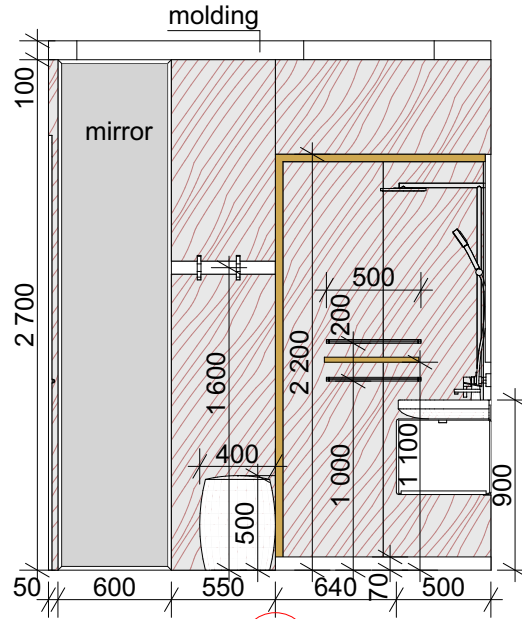

B

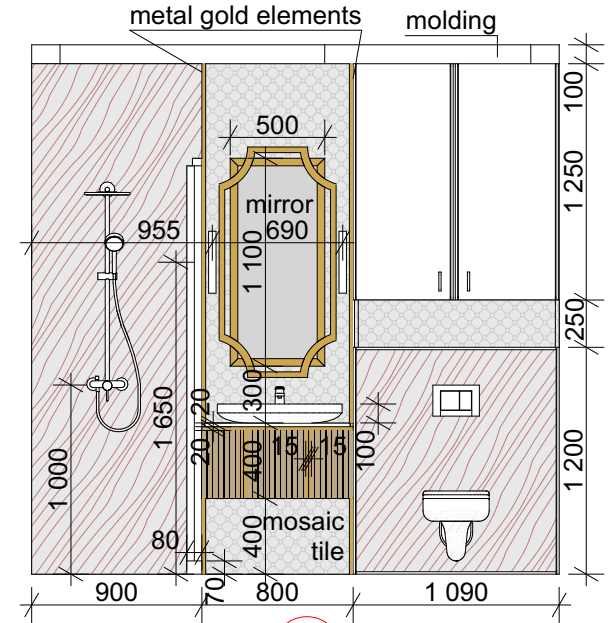

C

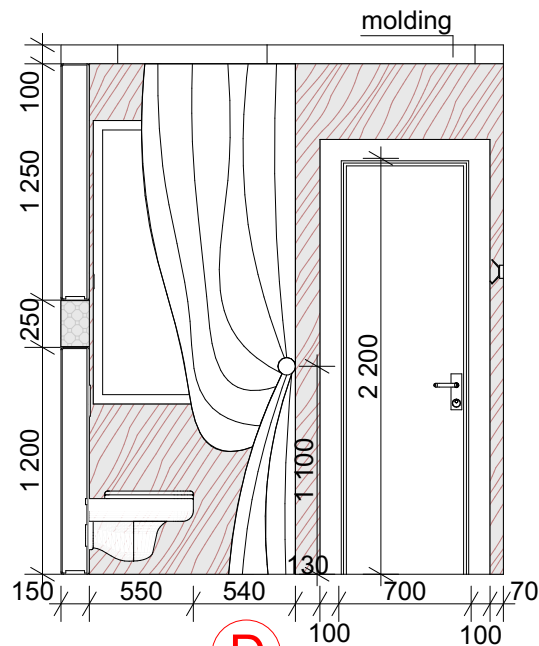

D

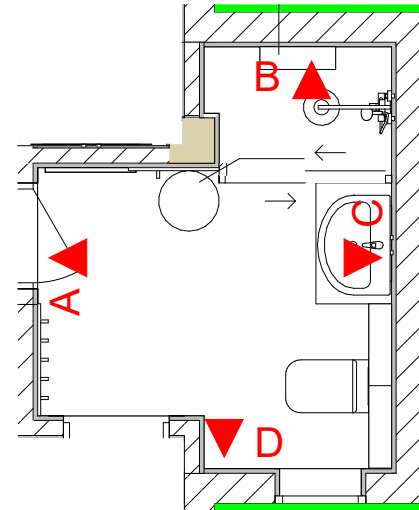

Interior elevations of the small bathroom

Designer:

Duplii Dguliya

Address:

Batumi, Vazha Pshavela street No. 485