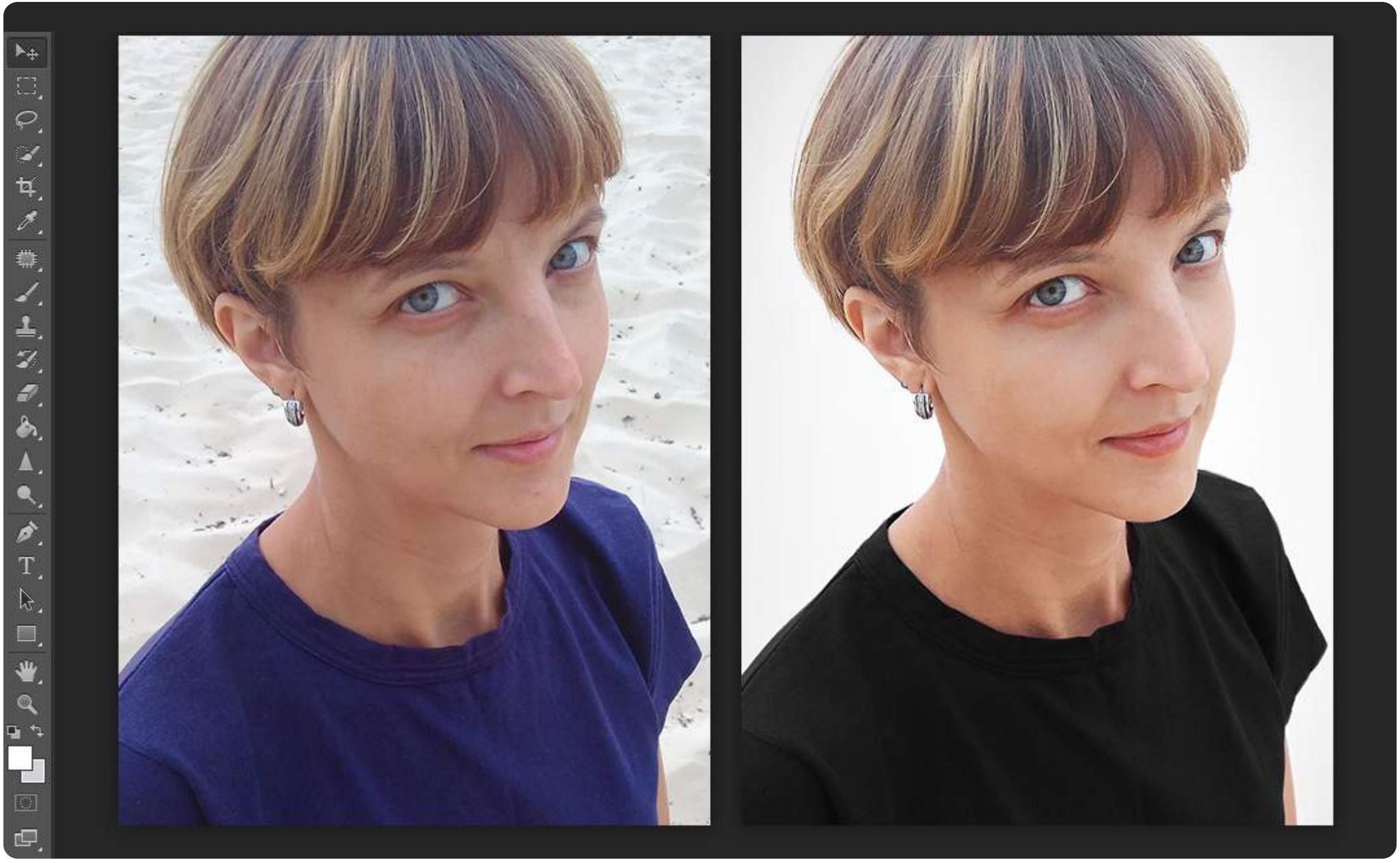

@sister.lumiere