ЖИВОПИС

Портрети

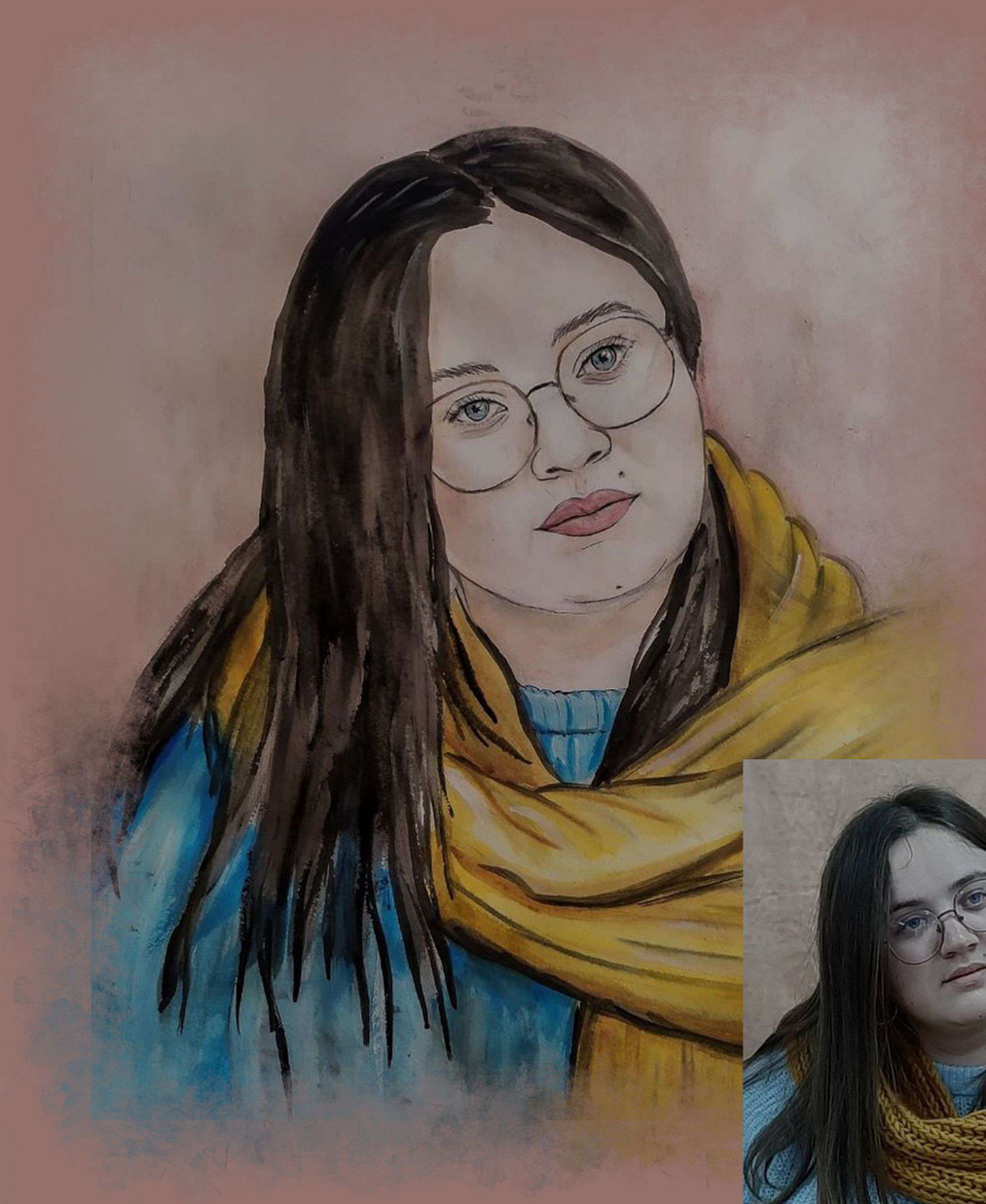

ЖИВОПИС

Натюрморти

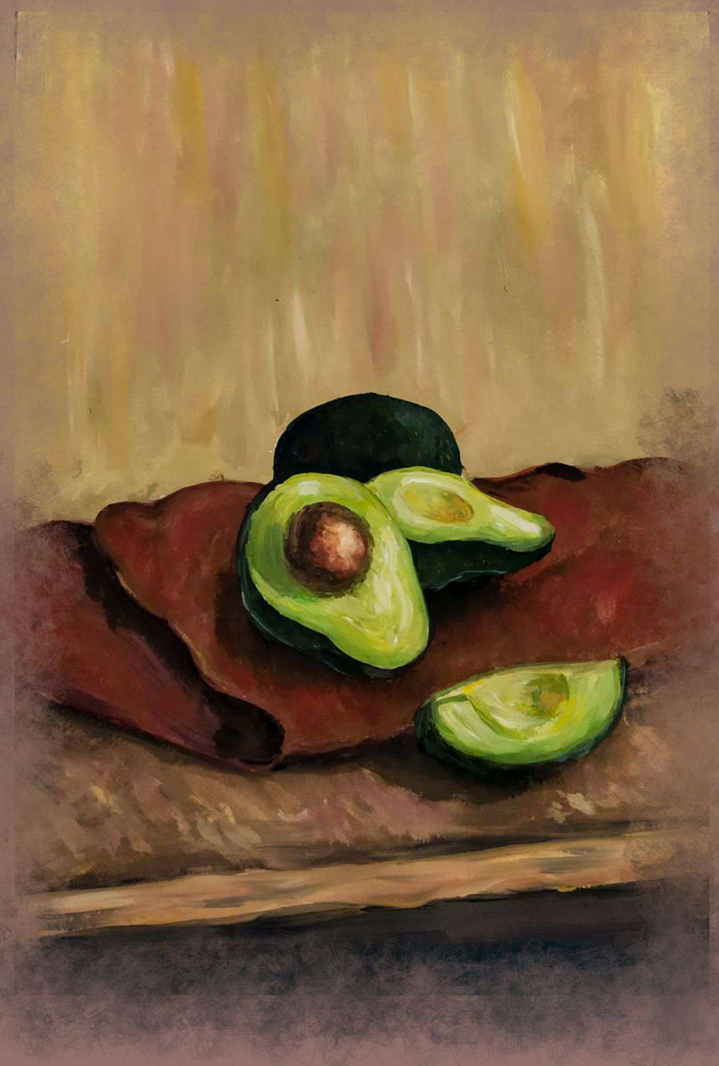

КОМПОЗИЦІЯ
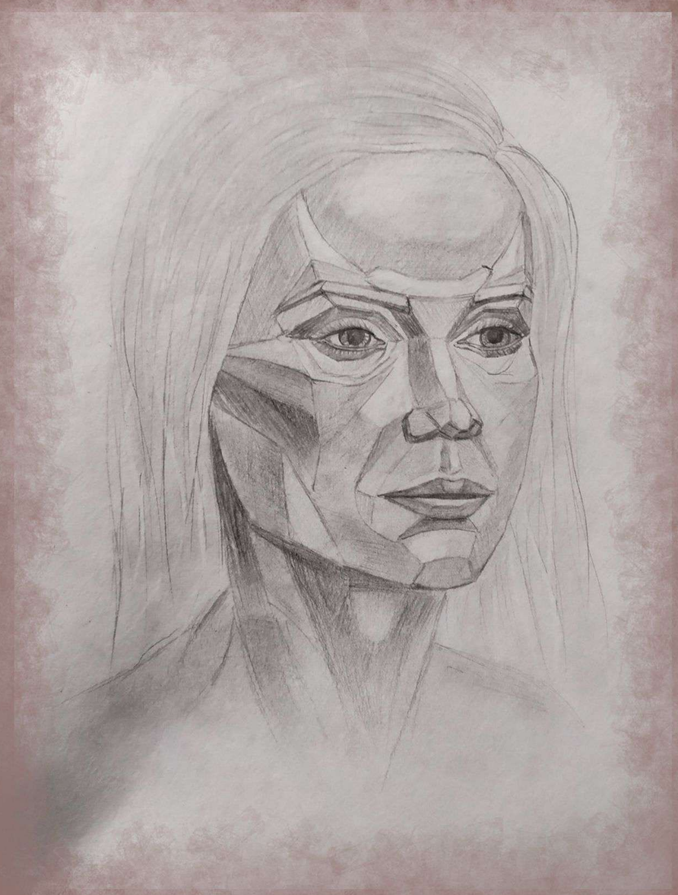
РИСУНОК