

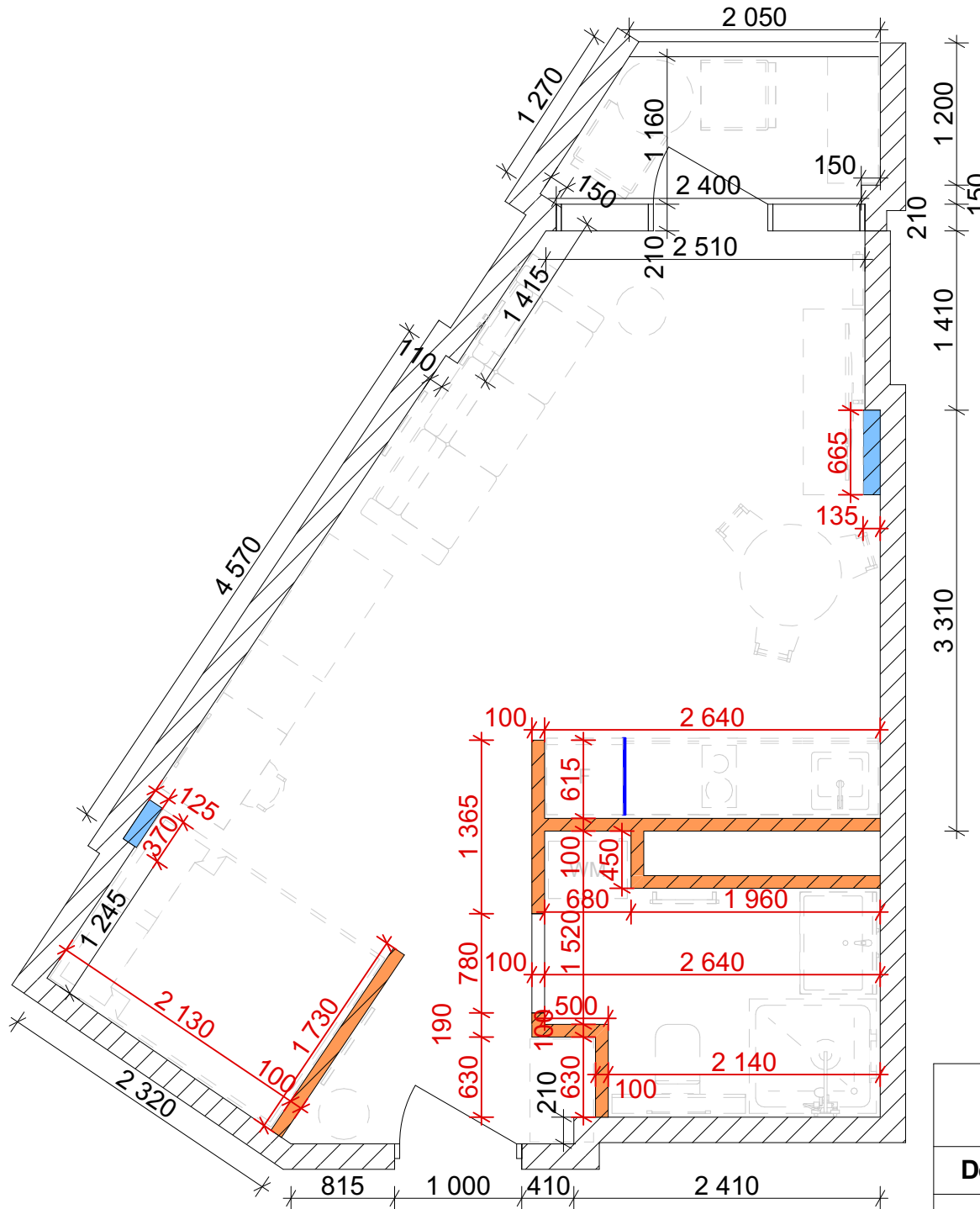

Masonry plan



Legend:

-  - block walls;
-  - plasterboard

Masonry plan

Designer:

Duplii Dguliya

Address:

GWG Batumi, Grigol Lortkipanidze St, 30

Wall decoration plan

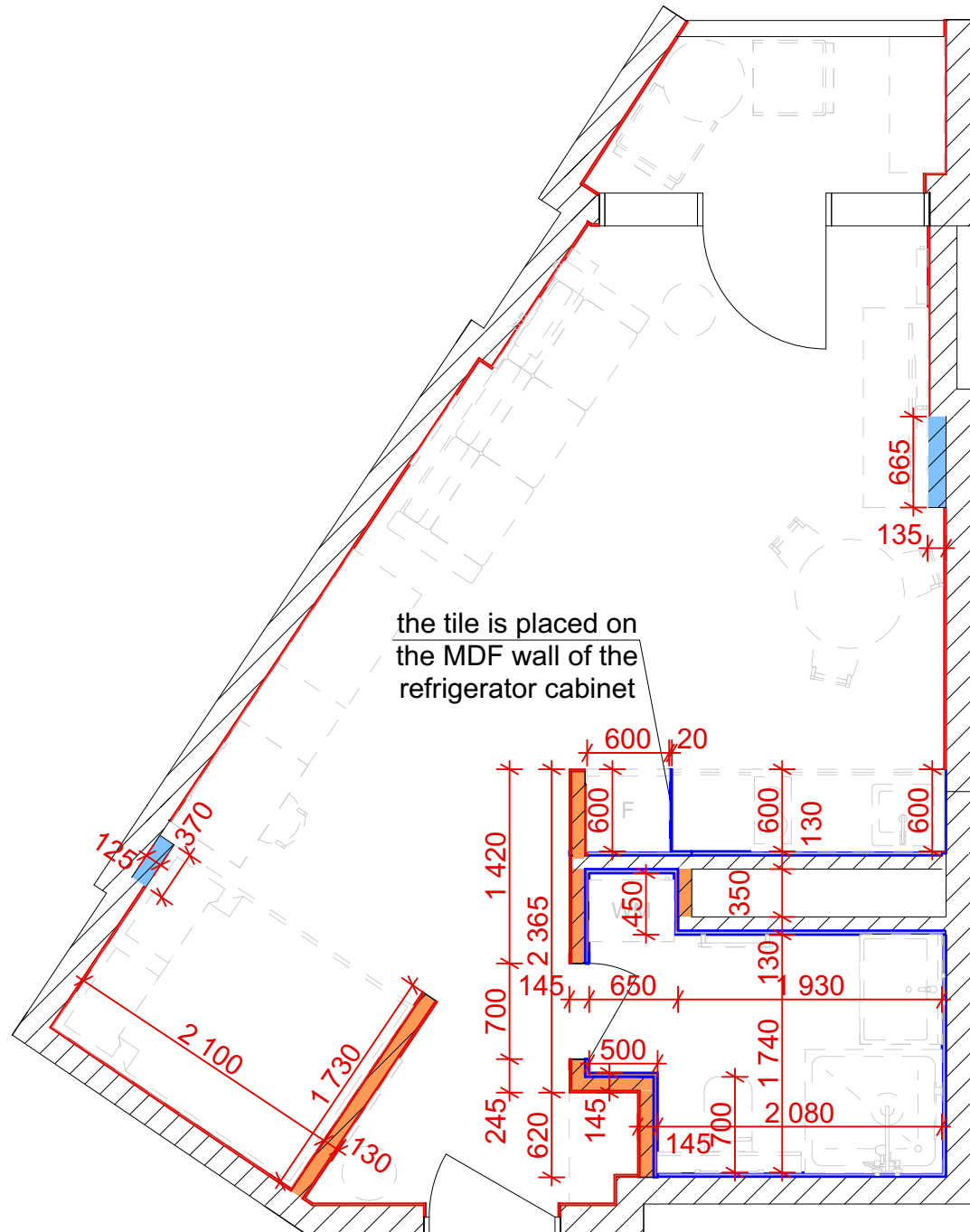

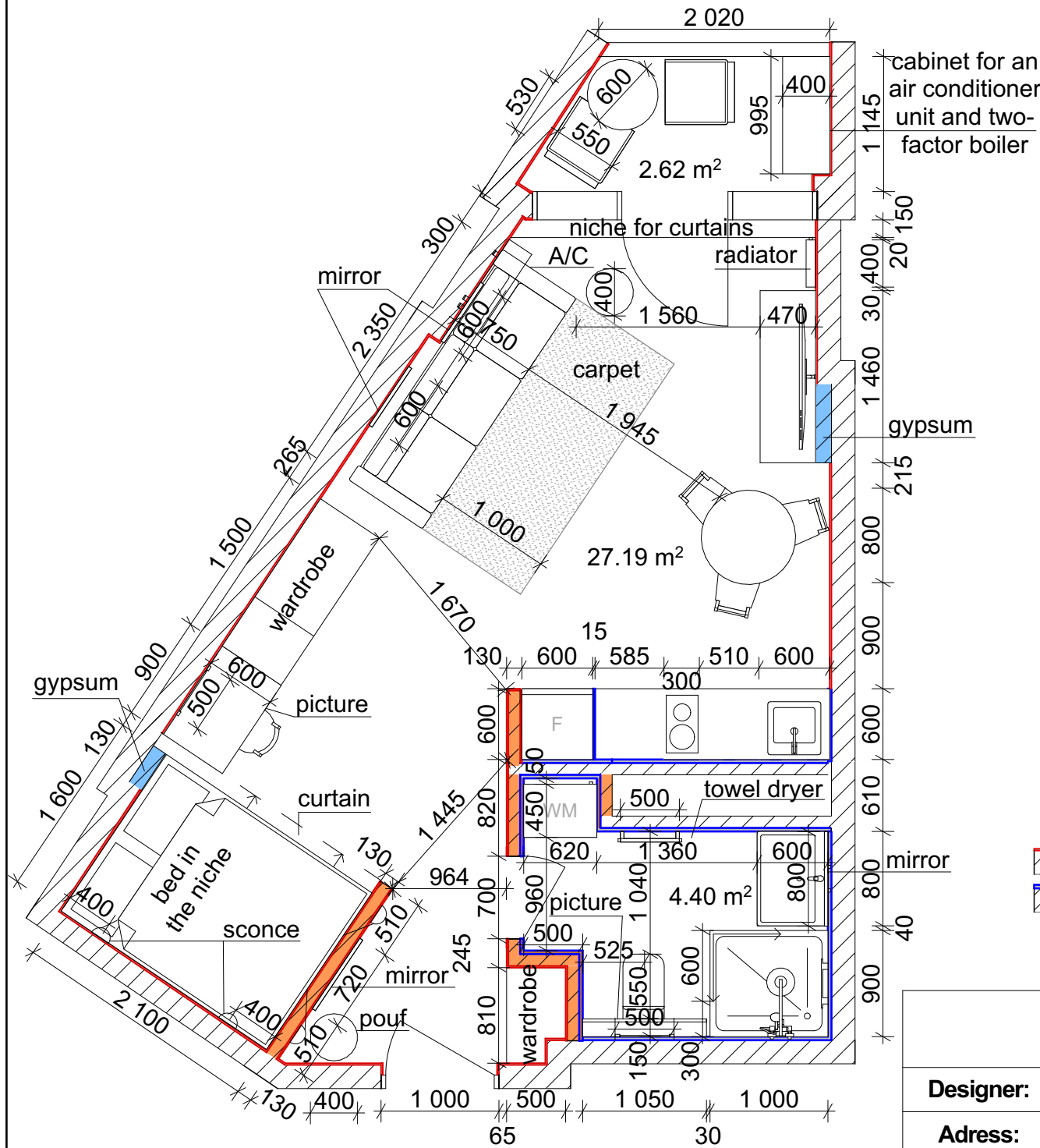

Wall decoration plan	
Designer:	Duplii Dguliya
Address:	GWG Batumi, Grigol Lortkipanidze St, 30

Plan of the location of the furniture



Legend:

-  - layer of plaster 15 mm
-  - layer of plaster, tile glue and tile 30 mm

Plan of the location of the furniture

Designer:





Duplii Dguliya

Address:

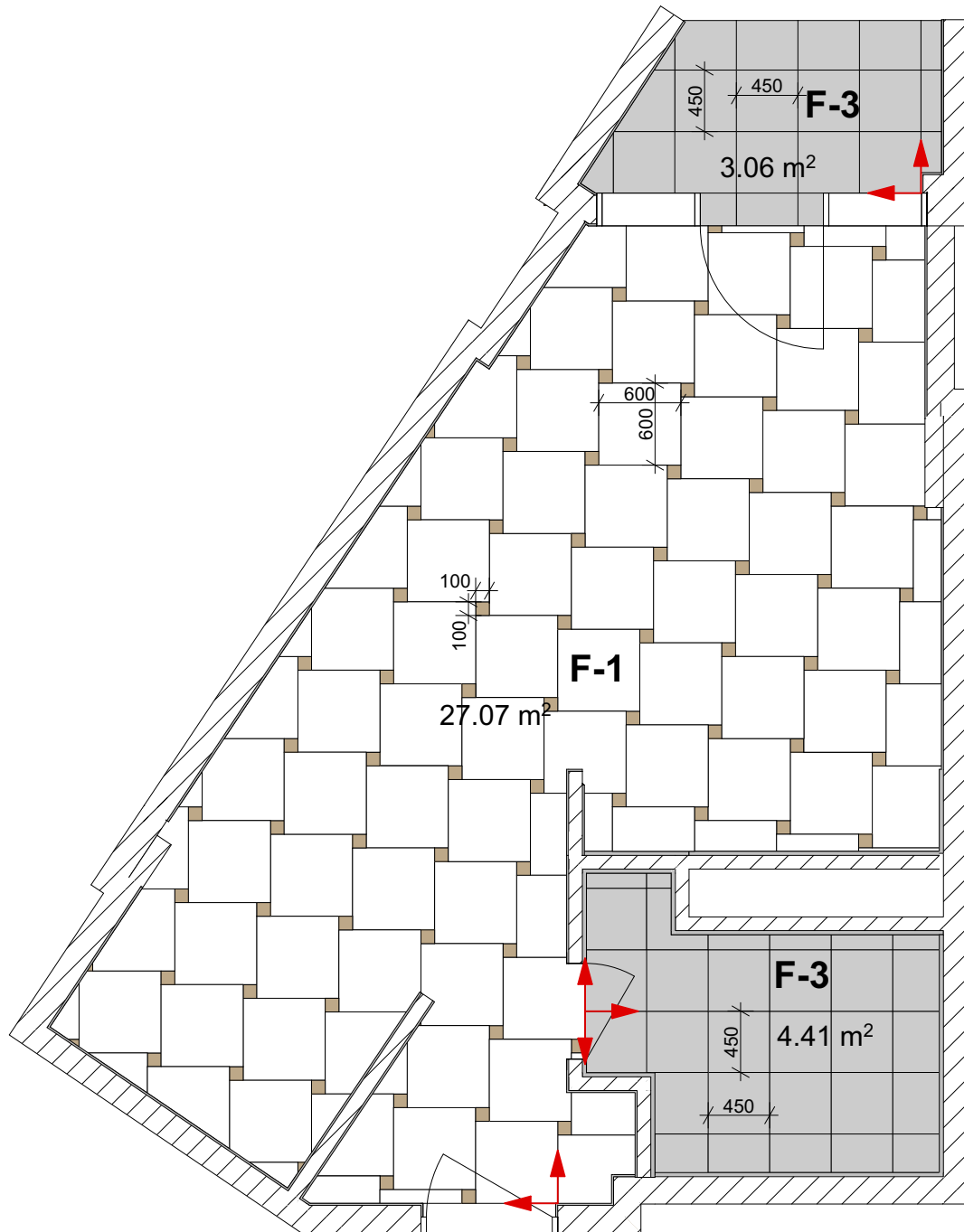
GWG Batumi, Grigol Lortkipanidze St, 30

Explication of the floor



-  F-1 - tiles 600mm×600mm
-  F-2 - decorative tiles 100mm×100mm
-  F-3 - tiles 450mm×450mm
-  start point

Explication of the floor

Designer:

Duplii Dguliya

Adress:

GWG Batumi, Grigol Lortkipanidze St, 30

Electric warm floor plan

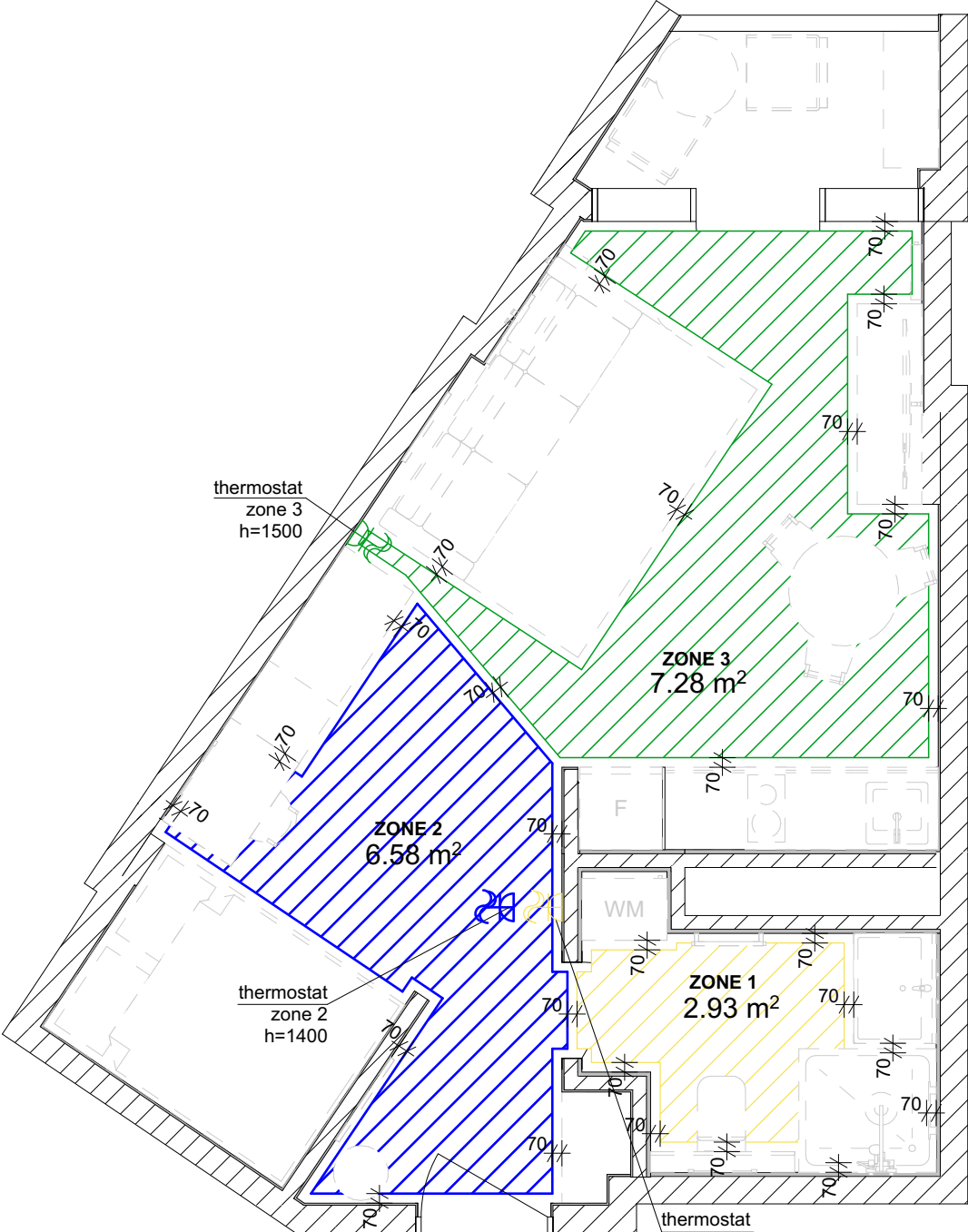

Electric warm floor plan	
Designer:	Duplii Dguliya
Adress:	GWG Batumi, Grigol Lortkipanidze St, 30

Plumbing placement plan

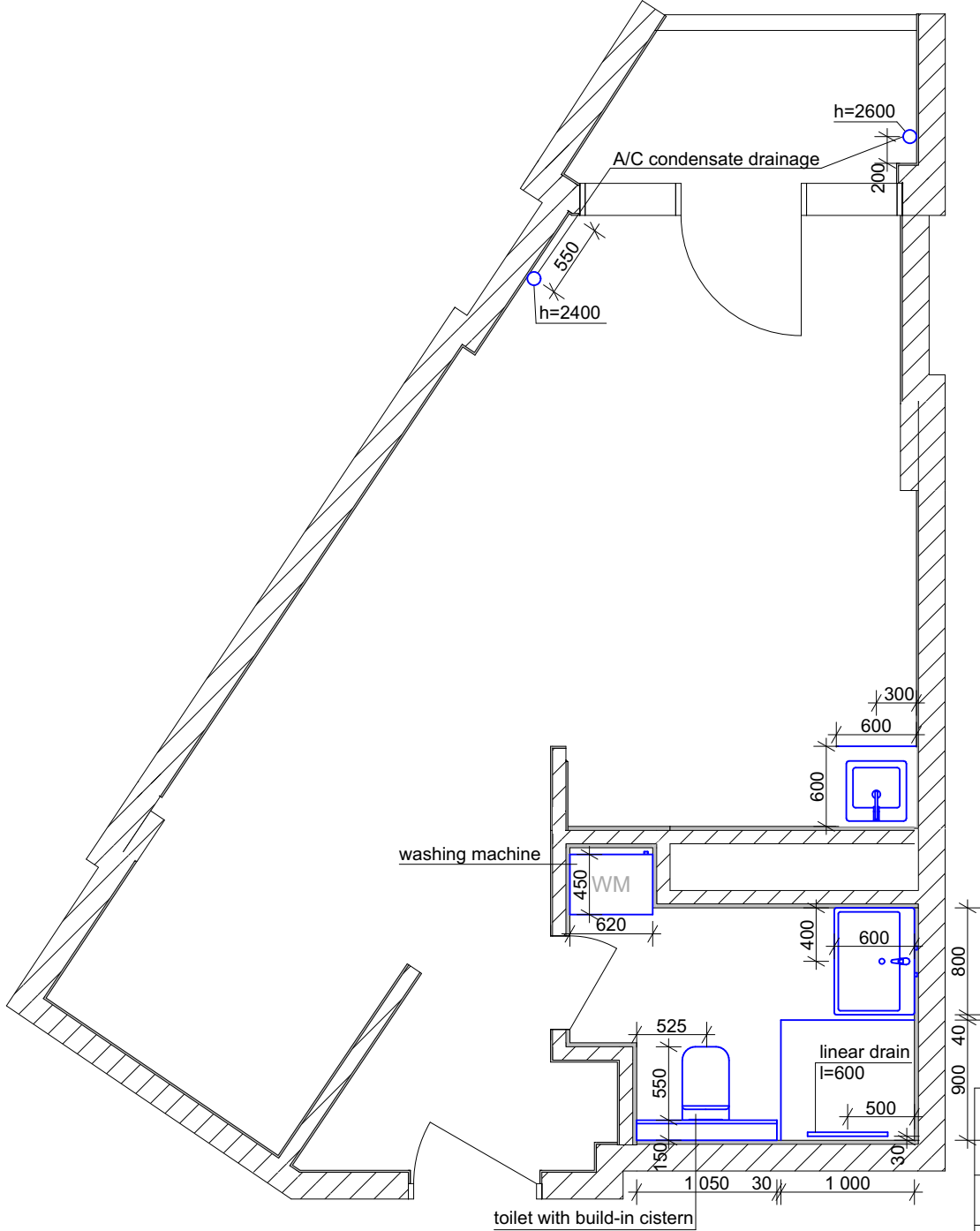

Plumbing placement plan	
Designer:	Duplii Dguliya
Address:	GWG Batumi, Grigol Lortkipanidze St, 30

Plan of the location of air conditioners and heating

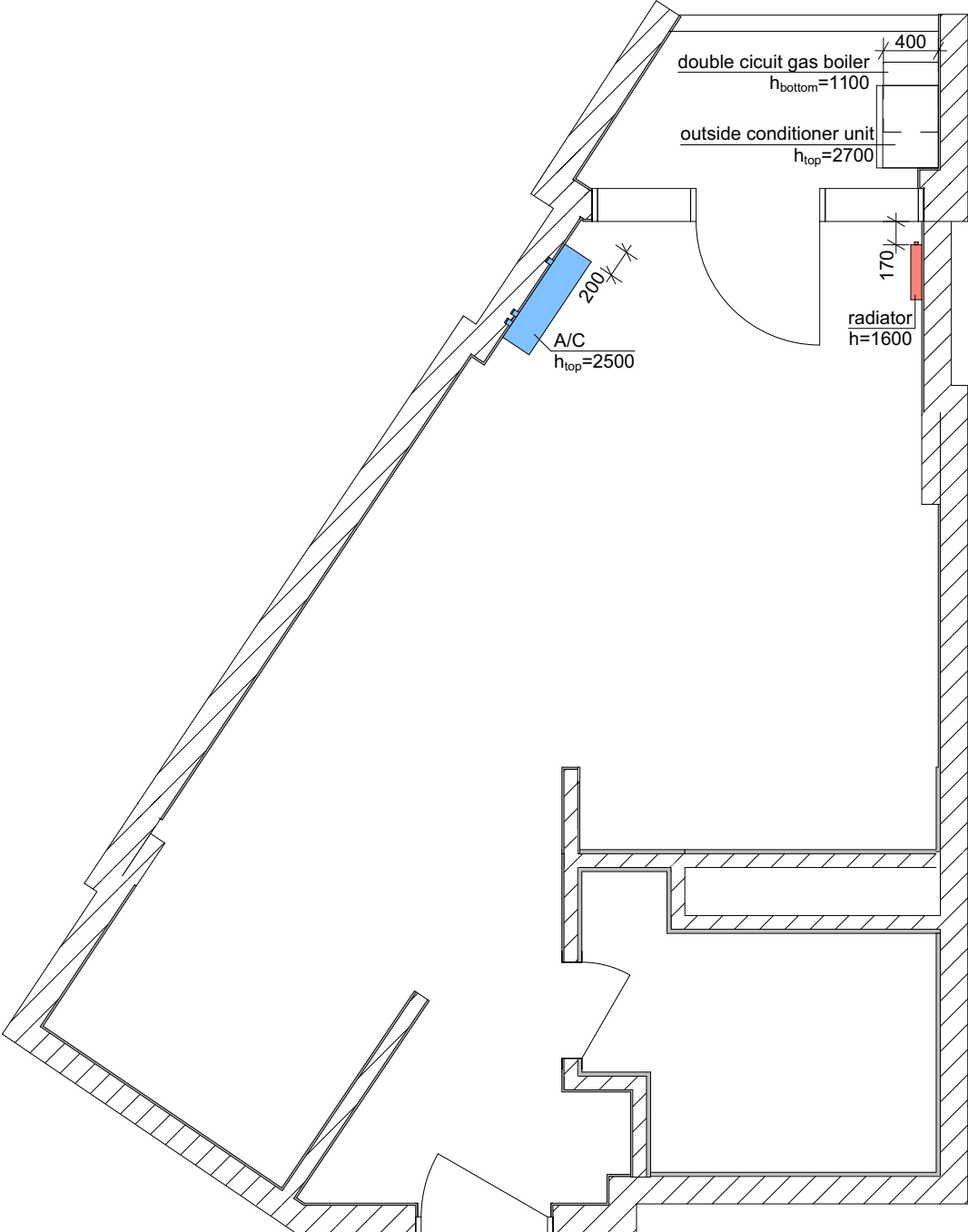

Plan of the location of air conditioners

Plan of the location of air conditioners	
Designer:	Duplii Dguliya
Adress:	GWG Batumi, Grigol Lortkipanidze St, 30

Lighting plan

Legend:

- - ceiling spotlights d=30 mm
- - LED
- ⊗ - chandelier
- ⌞ - output cable
- - ventilator
- - single switch
- - double switch
- - triple switch
- - double two-way switch
- - single two-way switch
- ⊙ - sconce
- ⊗ - spot lamp

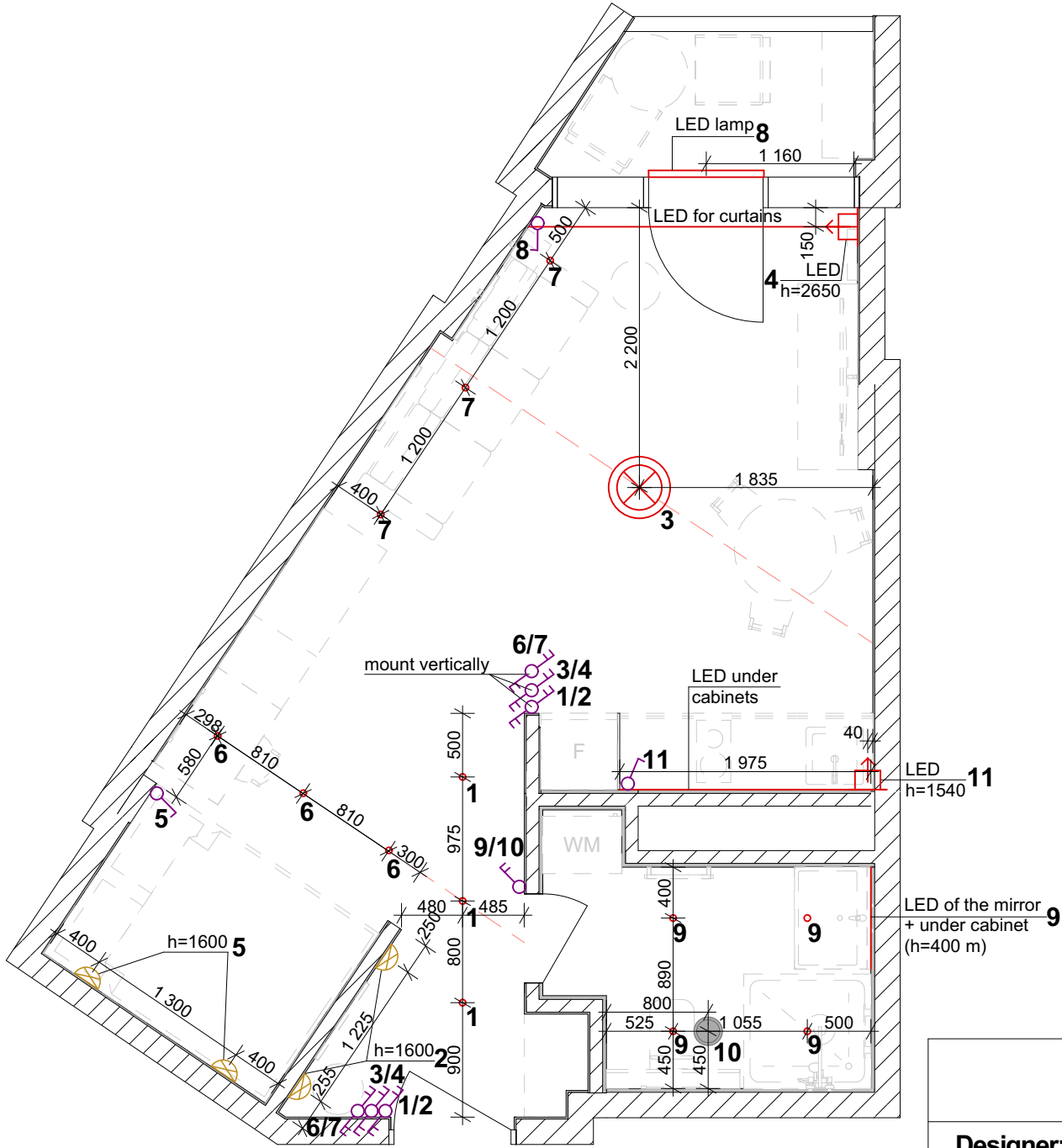





- Notes:
1. All dimensions are from finished floor.
 2. Outlets without a specified height, install at a height of 300 mm from the finished floor.
 3. All switches without a specified height, install at a height of 900 mm from the finished floor.
 4. All dimensions are given to the center of sockets and switches.
 5. All sockets and switches should be located at a distance of 100 mm from door frames and wall corners.

Lighting plan	
Designer:	Duplii Dguliya
Address:	GWG Batumi, Grigol Lortkipanidze St, 30

Electrical plan

Legend:

-  - output cable
-  - single socket
-  - double socket
-  - warm floor controller

Notes:

1. All dimensions are from finished floor.
2. Outlets without a specified height, install at a height of 300 mm from the finished floor.
3. All switches without a specified height, install at a height of 900 mm from the finished floor.
4. All dimensions are given to the center of sockets and switches.
5. All sockets and switches should be located at a distance of 100 mm from door frames and wall corners.

Electrical plan

Designer:

Duplii Dguliya

Address:

GWG Batumi, Grigol Lortkipanidze St, 30

