

**PROPOSED LAYOUT PLAN**

Scale 1:100

**Notes:**

1. THE COPYRIGHT OF THIS DRAWING IS VESTED IN Comelite Architecture, Structure and Interior Design AND IT MAY NOT BE REPRODUCED IN WHOLE OR PART OR USED FOR THE MANUFACTURE OF ANY ARTICLE WITHOUT THE EXPRESS PERMISSION OF THE COPYRIGHT HOLDERS.
2. WORK TO FIGURED DIMENSIONS ONLY.
3. THIS DRAWING IS TO BE READ IN CONJUNCTION WITH ALL RELEVANT ARCHITECT'S, SERVICE ENGINEER'S AND Comelite Architecture, Structure and Interior Design DRAWINGS AND SPECIFICATIONS.

C			
B			
A			
REV:	DESCRIPTION:	BY:	DATE:
STATUS: CONSTRUCTION ISSUE			
CLIENT: Tefhee Obaid Alotaibi			
DRAFTER: V B			
PROJECT: C19VI-611			
LOCATION: Saudi Arabia			
TITLE: PROPOSED LAYOUT PLAN			
SCALE AT A3: 1:100	DATE: 06 / 06 / 2019	DRAWN: V B	CHECED V R
PROJECT NO: C19VI-611	DRAWING NO: ID/1.1	REVISION: A	

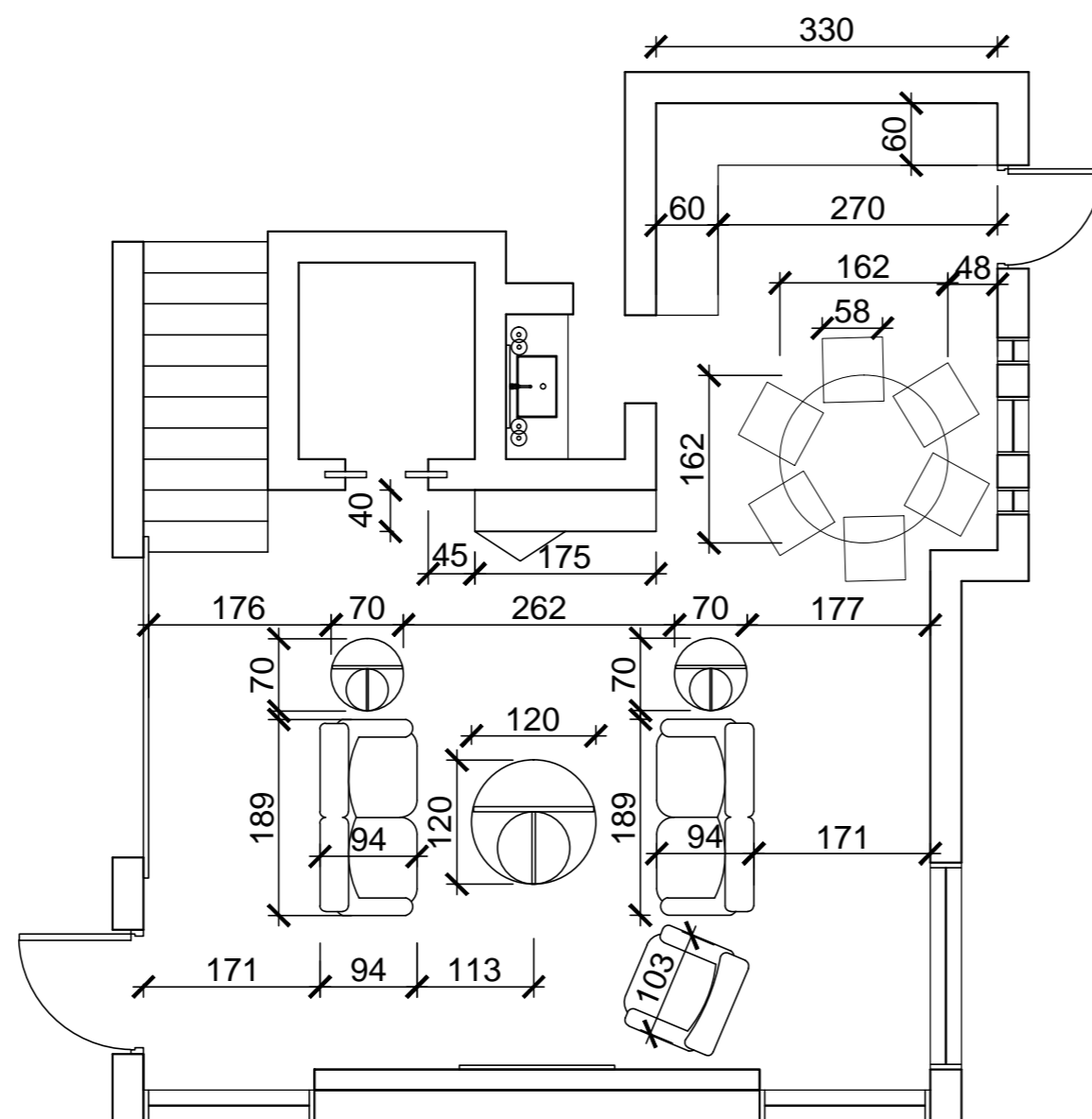

**FURNITURE LAYOUT PLAN**  
Scale 1:100

**Notes:**

1. THE COPYRIGHT OF THIS DRAWING IS VESTED IN Comelite Architecture, Structure and Interior Design AND IT MAY NOT BE REPRODUCED IN WHOLE OR PART OR USED FOR THE MANUFACTURE OF ANY ARTICLE WITHOUT THE EXPRESS PERMISSION OF THE COPYRIGHT HOLDERS.
2. WORK TO FIGURED DIMENSIONS ONLY.
3. THIS DRAWING IS TO BE READ IN CONJUNCTION WITH ALL RELEVANT ARCHITECT'S, SERVICE ENGINEER'S AND Comelite Architecture, Structure and Interior Design DRAWINGS AND SPECIFICATIONS.

C			
B			
A			
REV:	DESCRIPTION:	BY:	DATE:
STATUS: CONSTRUCTION ISSUE			
CLIENT: Tefhee Obaid Alotaibi			
DRAFTER: V B			
PROJECT: C19VI-611			
LOCATION: Saudi Arabia			
TITLE: FURNITURE LAYOUT PLAN			
SCALE AT A3: 1:100	DATE: 06 / 06 / 2019	DRAWN: V B	CHECED V R
PROJECT NO: C19VI-611	DRAWING NO: ID/1.2	REVISION: A	

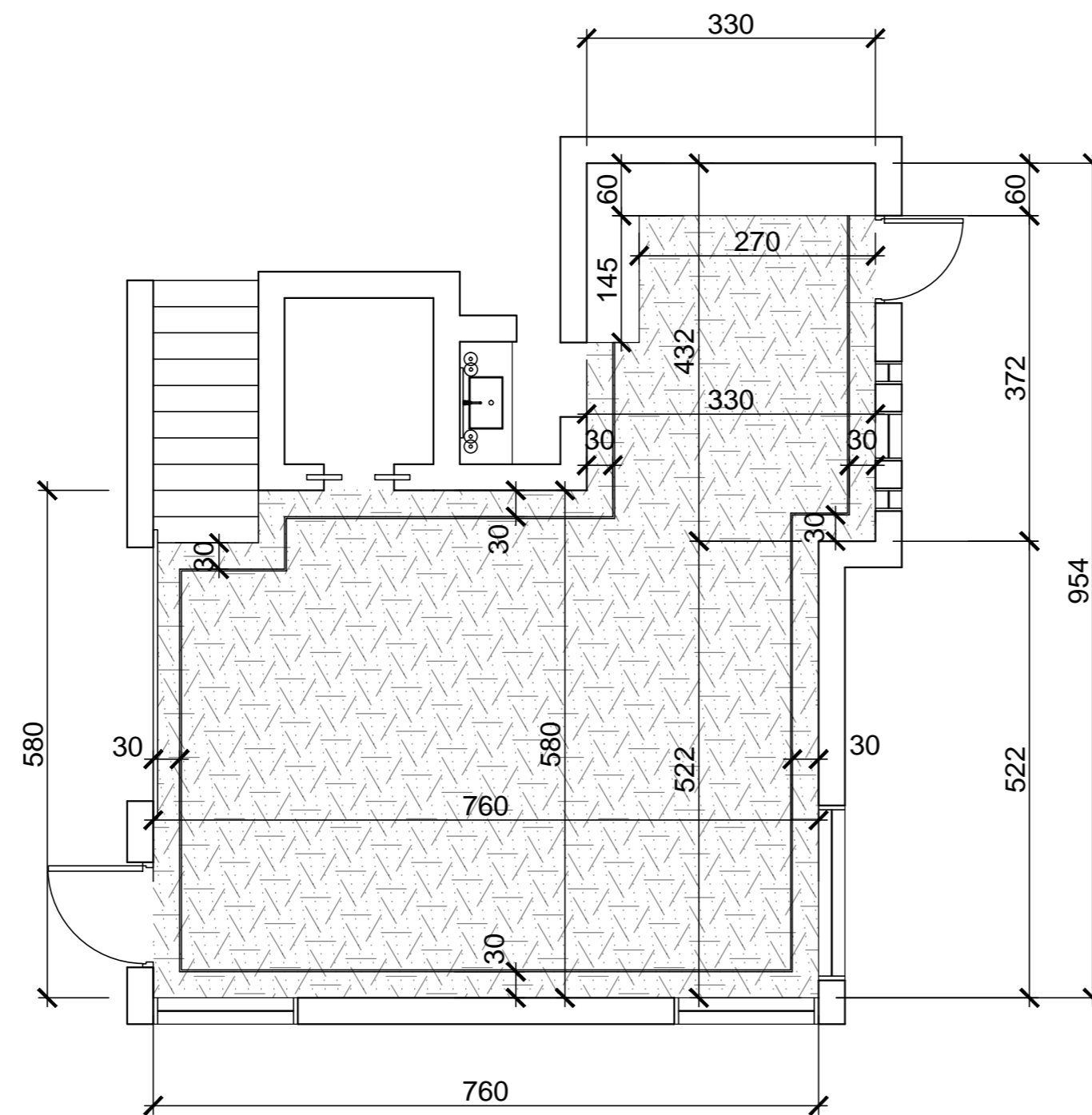

## FLOORING PLAN

Scale 1:100

### Notes:

1. THE COPYRIGHT OF THIS DRAWING IS VESTED IN Comelite Architecture, Structure and Interior Design AND IT MAY NOT BE REPRODUCED IN WHOLE OR PART OR USED FOR THE MANUFACTURE OF ANY ARTICLE WITHOUT THE EXPRESS PERMISSION OF THE COPYRIGHT HOLDERS.
2. WORK TO FIGURED DIMENSIONS ONLY.
3. THIS DRAWING IS TO BE READ IN CONJUNCTION WITH ALL RELEVANT ARCHITECT'S, SERVICE ENGINEER'S AND Comelite Architecture, Structure and Interior Design DRAWINGS AND SPECIFICATIONS.

### LEGEND

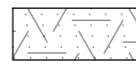
	CERAMIC FLOORING (COLOR: White gray)
---	---

C			
B			
A			
REV:	DESCRIPTION:	BY:	DATE:
STATUS: CONSTRUCTION ISSUE			
CLIENT: Tefhee Obaid Alotaibi			
DRAFTER: V B			
PROJECT: C19VI-611			
LOCATION: Saudi Arabia			
TITLE: FLOORING PLAN			
SCALE AT A3: 1:100	DATE: 06 / 06 / 2019	DRAWN: V B	CHECED V R
PROJECT NO: C19VI-611	DRAWING NO: ID/1.3	REVISION: A	

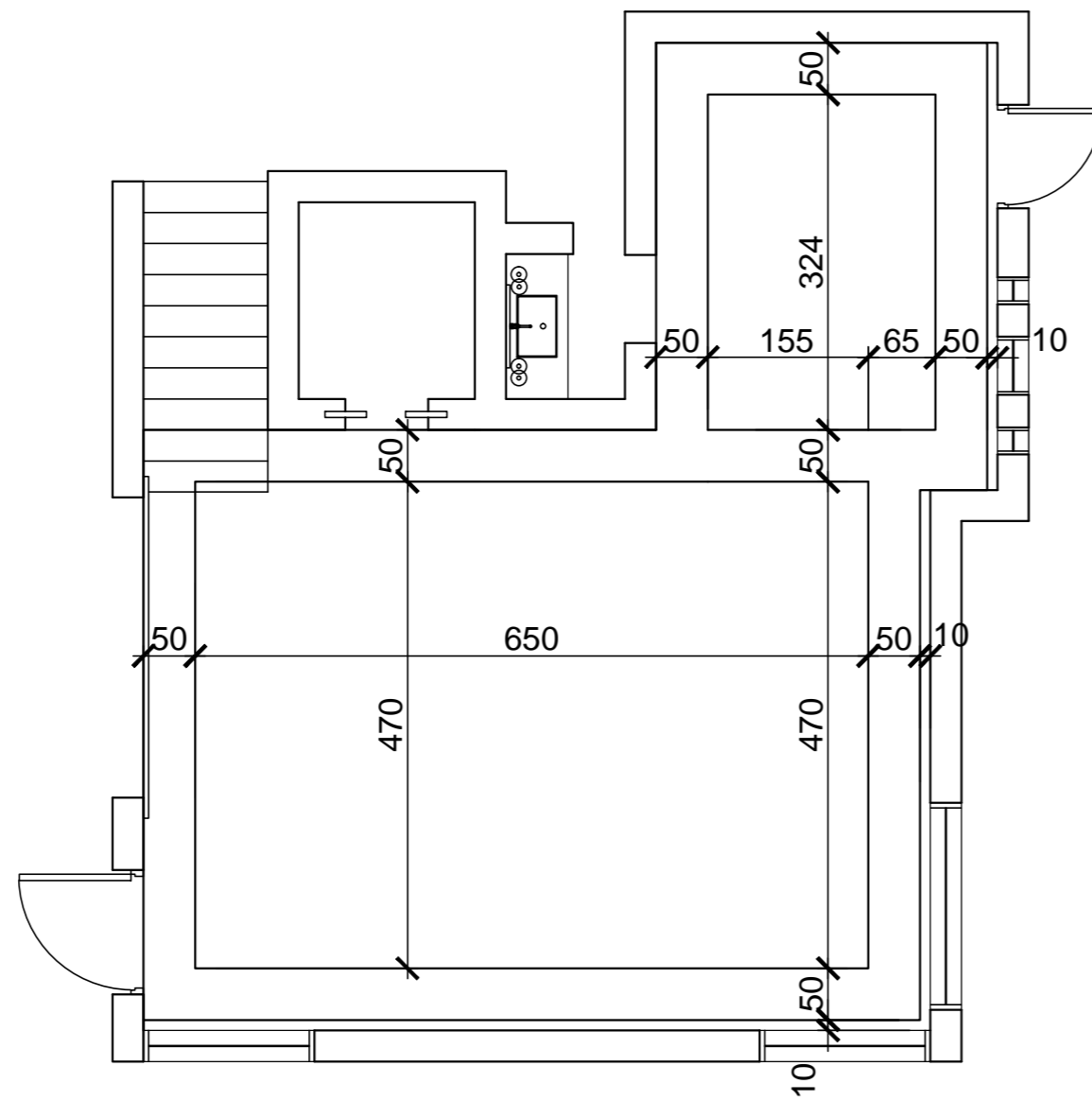

**CEILING PLAN**

Scale 1:100

**Notes:**

1. THE COPYRIGHT OF THIS DRAWING IS VESTED IN Comelite Architecture, Structure and Interior Design AND IT MAY NOT BE REPRODUCED IN WHOLE OR PART OR USED FOR THE MANUFACTURE OF ANY ARTICLE WITHOUT THE EXPRESS PERMISSION OF THE COPYRIGHT HOLDERS.
2. WORK TO FIGURED DIMENSIONS ONLY.
3. THIS DRAWING IS TO BE READ IN CONJUNCTION WITH ALL RELEVANT ARCHITECT'S, SERVICE ENGINEER'S AND Comelite Architecture, Structure and Interior Design DRAWINGS AND SPECIFICATIONS.

C			
B			
A			
REV:	DESCRIPTION:	BY:	DATE:
STATUS: CONSTRUCTION ISSUE			
CLIENT: Tefhee Obaid Alotaibi			
DRAFTER: V B			
PROJECT: C19VI-611			
LOCATION: Saudi Arabia			
TITLE: CEILING PLAN			
SCALE AT A3: 1:100	DATE: 06 / 06 / 2019	DRAWN: V B	CHECED V R
PROJECT NO: C19VI-611	DRAWING NO: ID/1.4	REVISION: A	

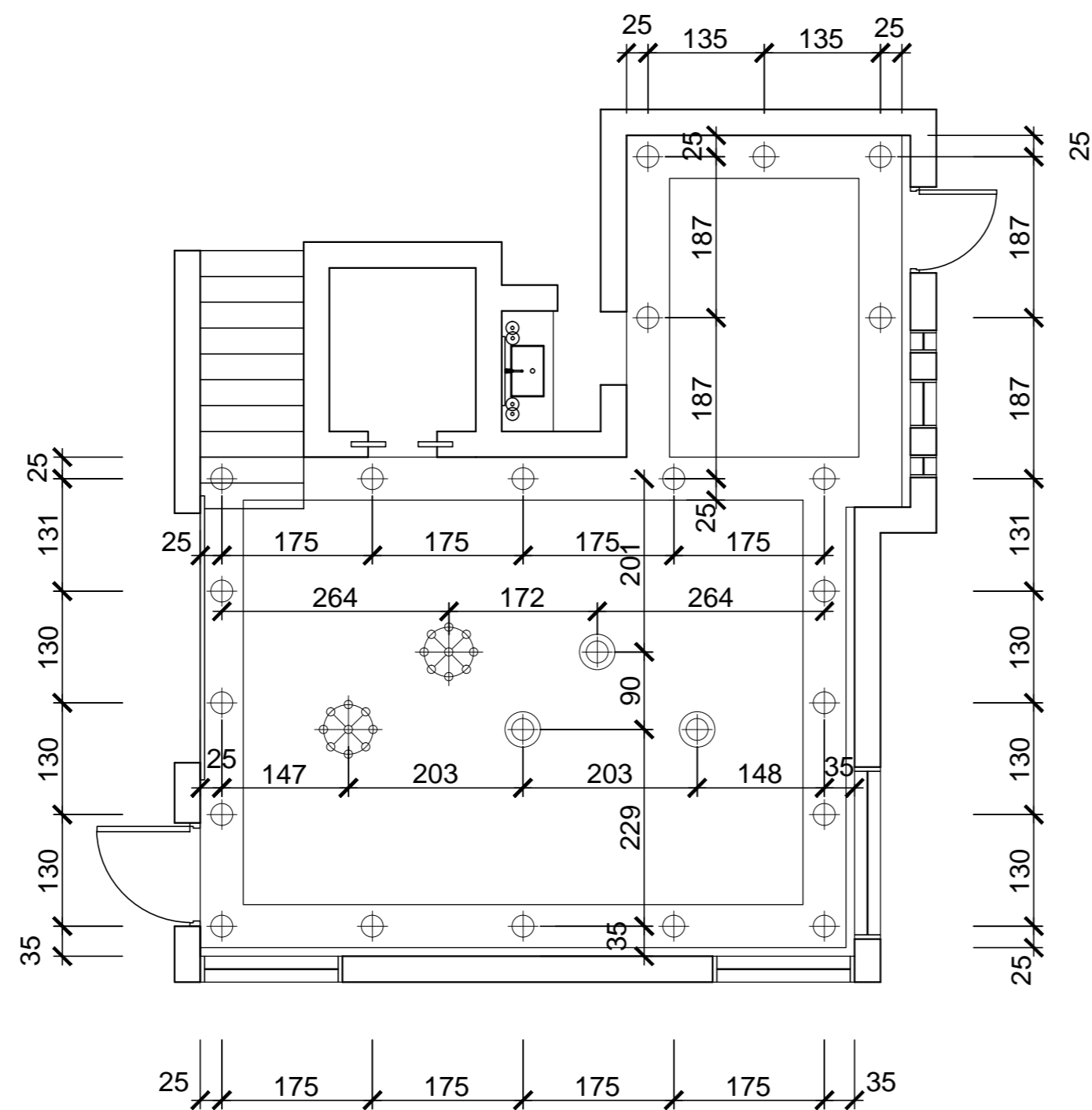

# LIGHTING PLAN

Scale 1:100

## Notes:

1. THE COPYRIGHT OF THIS DRAWING IS VESTED IN Comelite Architecture, Structure and Interior Design AND IT MAY NOT BE REPRODUCED IN WHOLE OR PART OR USED FOR THE MANUFACTURE OF ANY ARTICLE WITHOUT THE EXPRESS PERMISSION OF THE COPYRIGHT HOLDERS.
2. WORK TO FIGURED DIMENSIONS ONLY.
3. THIS DRAWING IS TO BE READ IN CONJUNCTION WITH ALL RELEVANT ARCHITECT'S, SERVICE ENGINEER'S AND Comelite Architecture, Structure and Interior Design DRAWINGS AND SPECIFICATIONS.

LIGHTS	
	Recessed ceiling spot lights
	Pendant light
	Pendant light

C			
B			
A			
REV:	DESCRIPTION:	BY:	DATE:
STATUS: CONSTRUCTION ISSUE			

CLIENT:	Tefhee Obaid Alotaibi
DRAFTER:	V B

PROJECT:	C19VI-611
----------	-----------

LOCATION:	Saudi Arabia
-----------	--------------

TITLE:	LIGHTING PLAN
--------	---------------

SCALE AT A3: 1:100	DATE: 06 / 06 / 2019	DRAWN: V B	CHECED V R
PROJECT NO: C19VI-611	DRAWING NO: ID/1.5	REVISION: A	

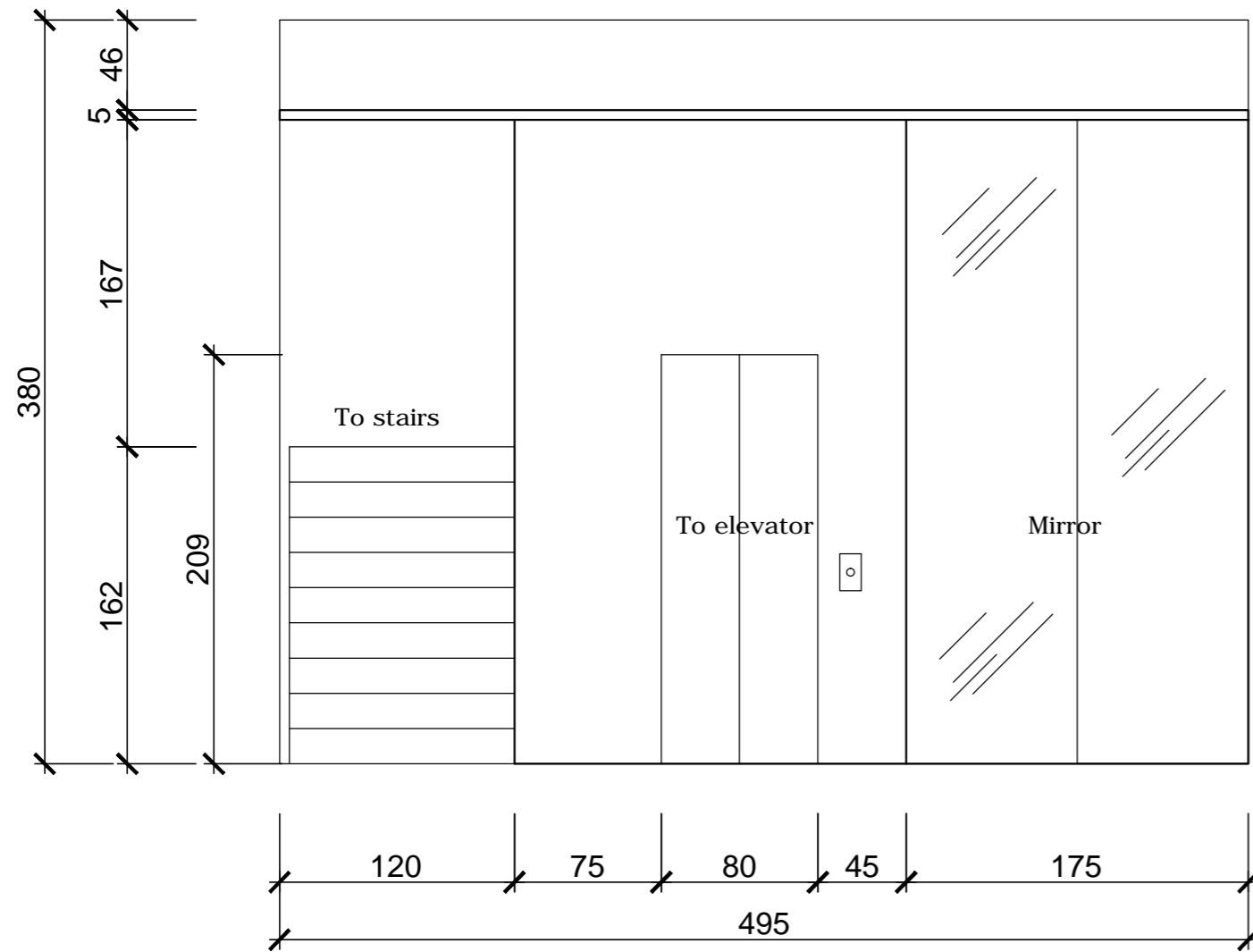

**ELEVATION A**

Scale 1:50

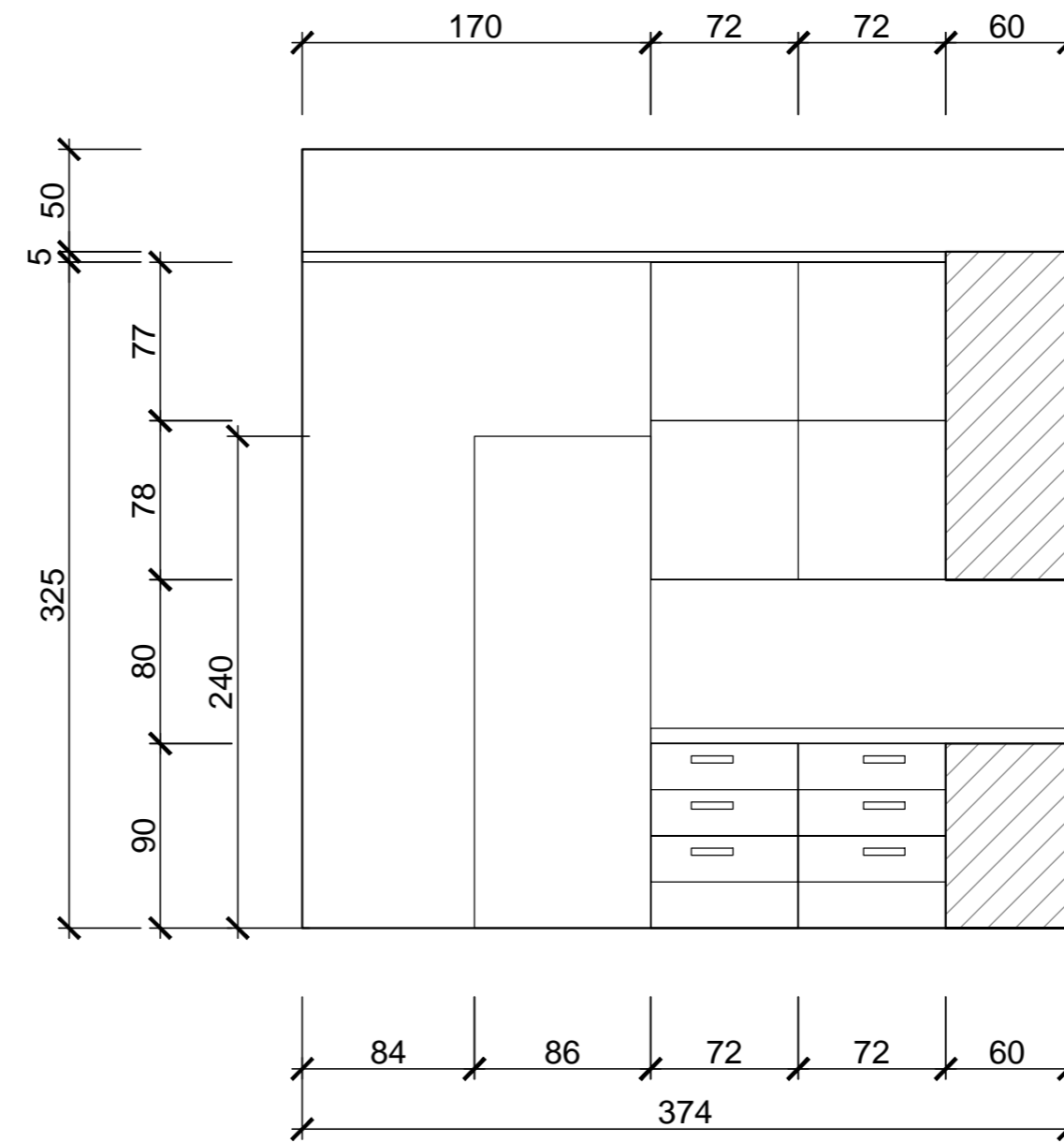

**ELEVATION B**

Scale 1:50

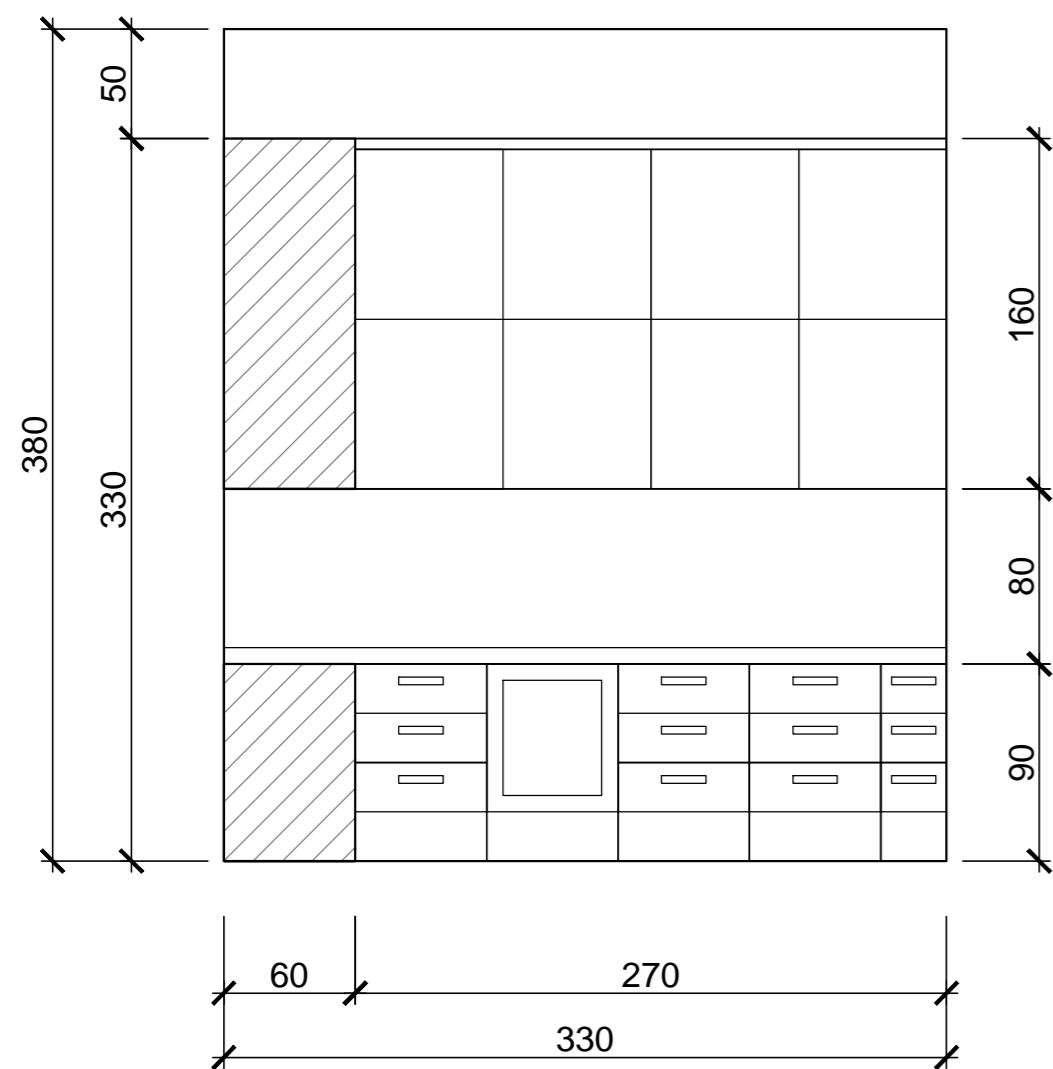

**ELEVATION C**

Scale 1:50

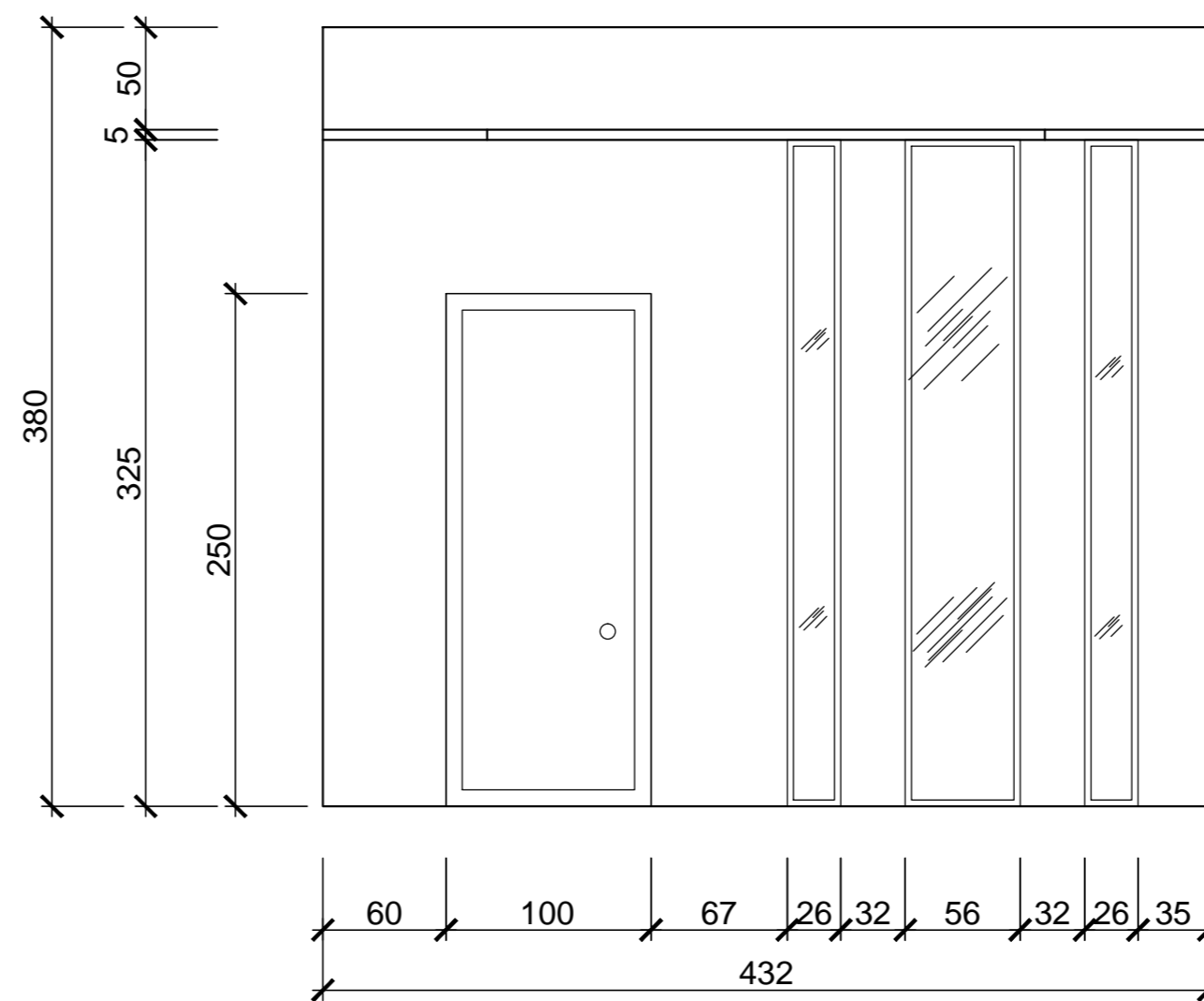

**ELEVATION D**

Scale 1:50

**Notes:**

1. THE COPYRIGHT OF THIS DRAWING IS VESTED IN Comelite Architecture, Structure and Interior Design AND IT MAY NOT BE REPRODUCED IN WHOLE OR PART OR USED FOR THE MANUFACTURE OF ANY ARTICLE WITHOUT THE EXPRESS PERMISSION OF THE COPYRIGHT HOLDERS.
2. WORK TO FIGURED DIMENSIONS ONLY.
3. THIS DRAWING IS TO BE READ IN CONJUNCTION WITH ALL RELEVANT ARCHITECT'S, SERVICE ENGINEER'S AND Comelite Architecture, Structure and Interior Design DRAWINGS AND SPECIFICATIONS.

C			
B			
A			
REV:	DESCRIPTION:	BY:	DATE:
STATUS: CONSTRUCTION ISSUE			
CLIENT: Tefhee Obaid Alotaibi			
DRAFTER: V B			
PROJECT: C19VI-611			
LOCATION: Saudi Arabia			
TITLE: ELEVATIONS			
SCALE AT A3: 1:100	DATE: 06 / 06 / 2019	DRAWN: V B	CHECED V R
PROJECT NO: C19VI-611	DRAWING NO: ID/1.6		REVISION: A

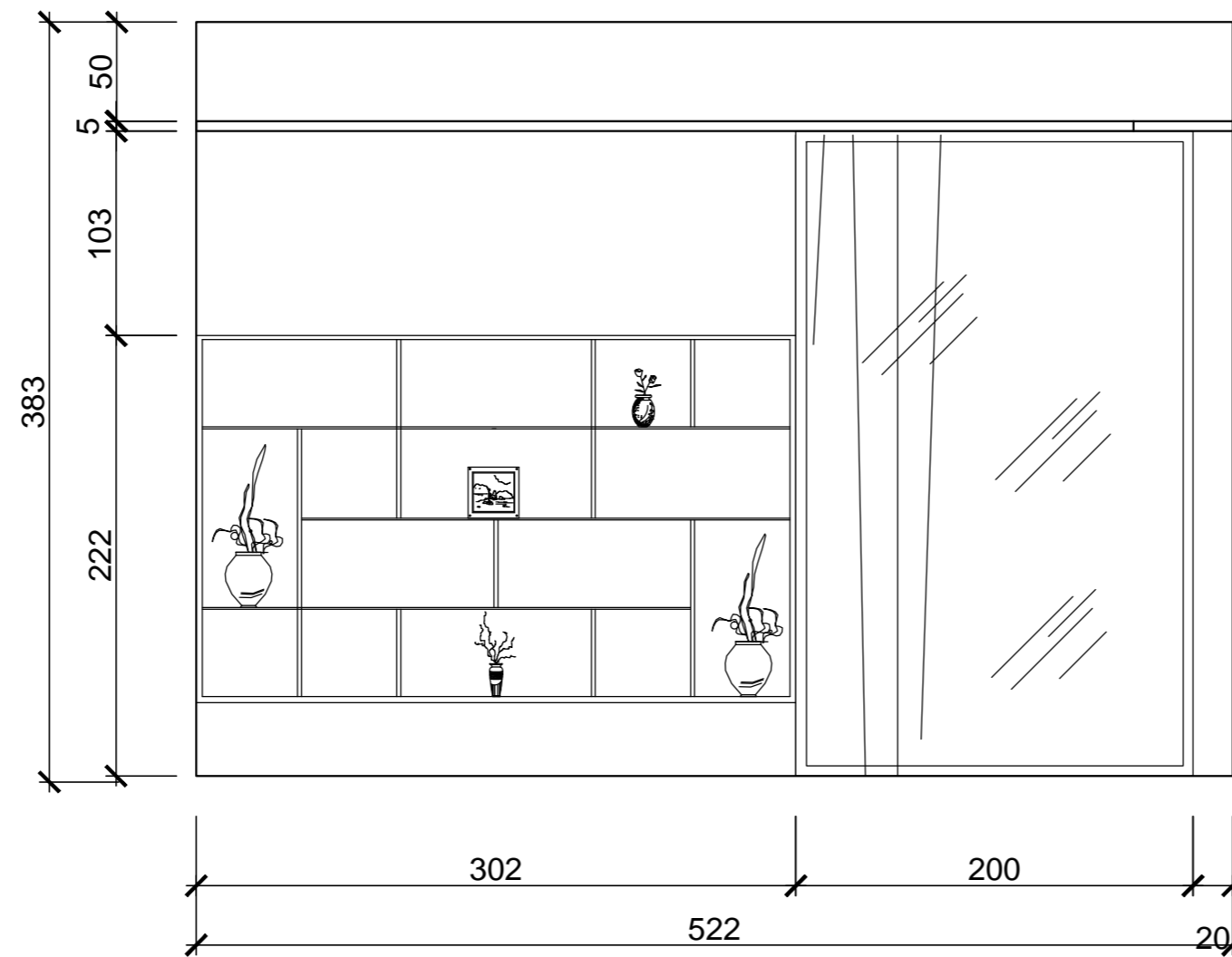

**ELEVATION E**

Scale 1:50

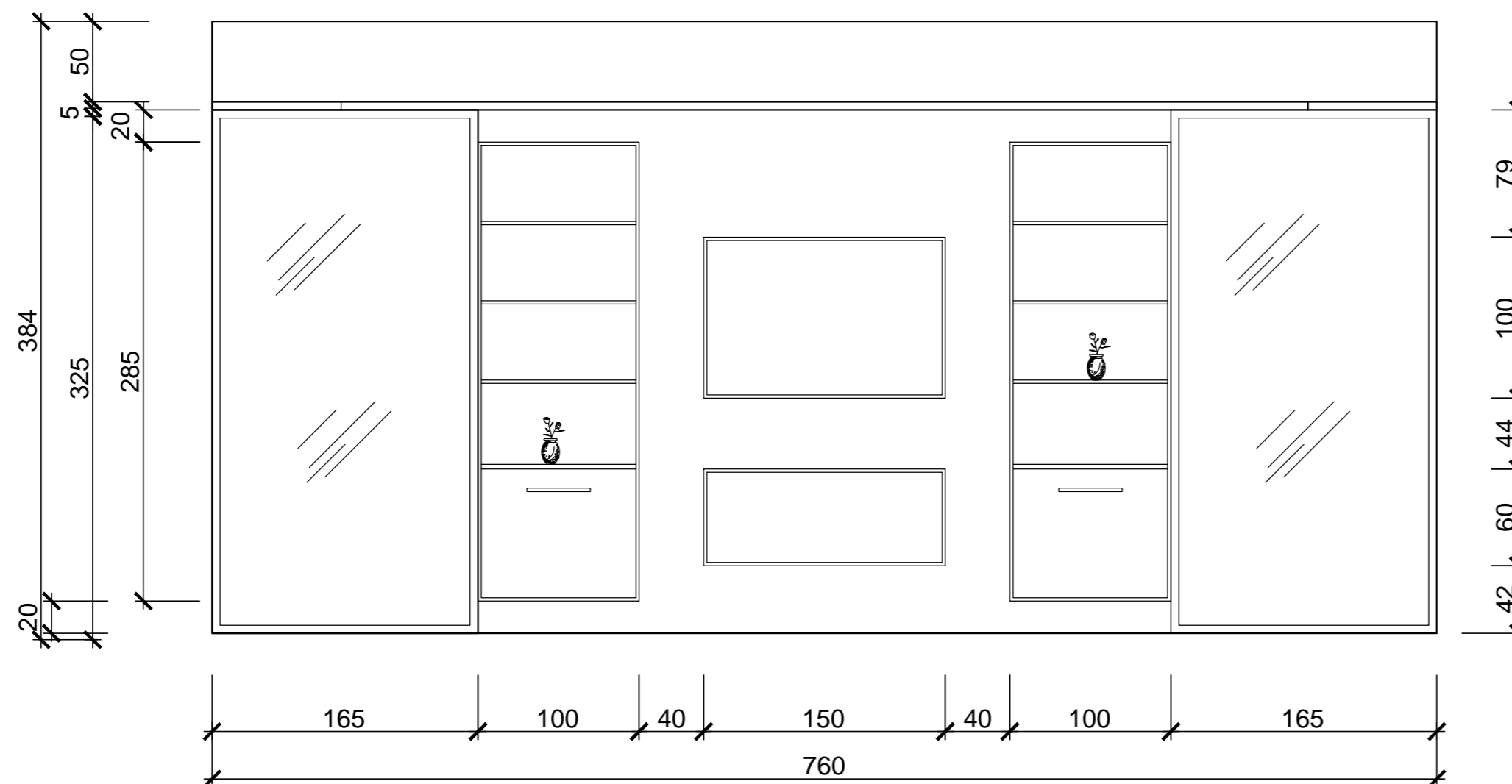

**ELEVATION F**

Scale 1:50

**Notes:**

1. THE COPYRIGHT OF THIS DRAWING IS VESTED IN Comelite Architecture, Structure and Interior Design AND IT MAY NOT BE REPRODUCED IN WHOLE OR PART OR USED FOR THE MANUFACTURE OF ANY ARTICLE WITHOUT THE EXPRESS PERMISSION OF THE COPYRIGHT HOLDERS.
2. WORK TO FIGURED DIMENSIONS ONLY.
3. THIS DRAWING IS TO BE READ IN CONJUNCTION WITH ALL RELEVANT ARCHITECT'S, SERVICE ENGINEER'S AND Comelite Architecture, Structure and Interior Design DRAWINGS AND SPECIFICATIONS.

C			
B			
A			
REV:	DESCRIPTION:	BY:	DATE:
STATUS: CONSTRUCTION ISSUE			
CLIENT: Tefhee Obaid Alotaibi			
DRAFTER: V B			
PROJECT: C19VI-611			
LOCATION: Saudi Arabia			
TITLE: ELEVATIONS			
SCALE AT A3: 1:100	DATE: 06 / 06 / 2019	DRAWN: V B	CHECED V R
PROJECT NO: C19VI-611	DRAWING NO: ID/1.7	REVISION: A	

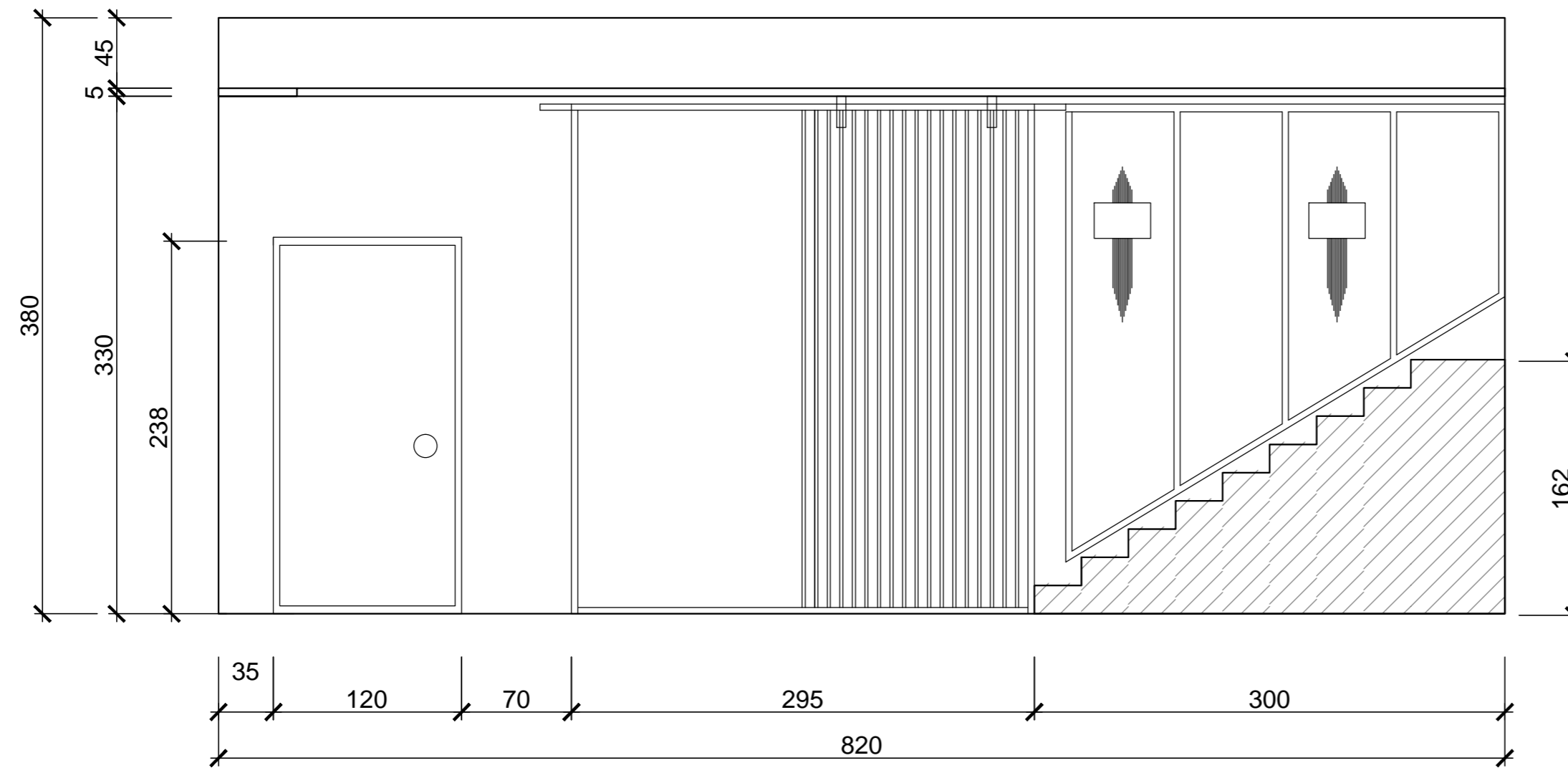

**ELEVATION G**

Scale 1:50

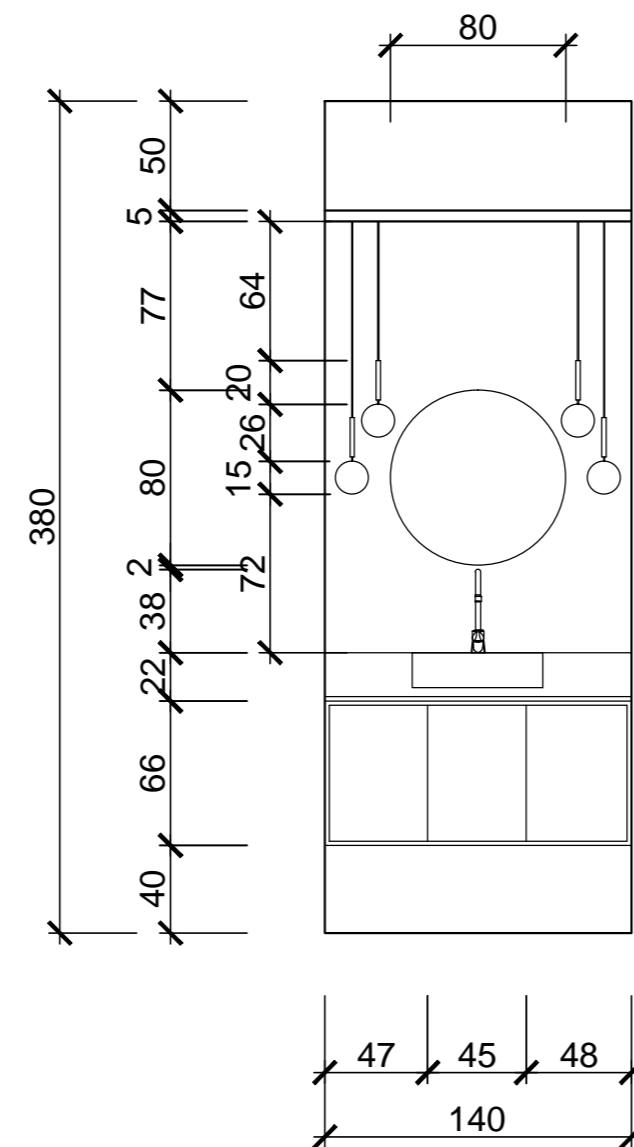

**ELEVATION H**

Scale 1:50

**Notes:**

1. THE COPYRIGHT OF THIS DRAWING IS VESTED IN Comelite Architecture, Structure and Interior Design AND IT MAY NOT BE REPRODUCED IN WHOLE OR PART OR USED FOR THE MANUFACTURE OF ANY ARTICLE WITHOUT THE EXPRESS PERMISSION OF THE COPYRIGHT HOLDERS.
2. WORK TO FIGURED DIMENSIONS ONLY.
3. THIS DRAWING IS TO BE READ IN CONJUNCTION WITH ALL RELEVANT ARCHITECT'S, SERVICE ENGINEER'S AND Comelite Architecture, Structure and Interior Design DRAWINGS AND SPECIFICATIONS.

C			
B			
A			
REV:	DESCRIPTION:	BY:	DATE:
STATUS: CONSTRUCTION ISSUE			

CLIENT:	Tefhee Obaid Alotaibi
DRAFTER:	V B

PROJECT:	C19VI-611
----------	-----------

LOCATION:	Saudi Arabia
-----------	--------------

TITLE:	ELEVATIONS
--------	------------

SCALE AT A3: 1:100	DATE: 06 / 06 / 2019	DRAWN: V B	CHECED V R
PROJECT NO: C19VI-611	DRAWING NO: ID/1.8	REVISION: A	