

1 ♩ = 110

Flute

Bassoon

Horn in F

1 Trombone

2 Trombone

Cimbasso in B♭

Triangle

Cymbals

Snare Drum

Bass Drum

Timpani

Tubular Bells

Choir

Piano

1 ♩ = 110

Violin 1

Violin 2

Viola

Cello

C-Bass

This musical score is for a symphony orchestra and choir. It consists of the following parts:

- Fl.** (Flute): Features a melodic line with triplets and a fermata at the end.
- Bsn.** (Bassoon): Rests throughout the passage.
- Hn.** (Horn): Rests throughout the passage.
- Тромб. 1** (Trumpet 1): Rests throughout the passage.
- Тромб. 2** (Trumpet 2): Rests throughout the passage.
- B♭ Cimb.** (Bass Trombone): Rests throughout the passage.
- Tri.** (Triangle): Played with a mallet, featuring a long sustained note.
- Cym.** (Cymbal): Rests throughout the passage.
- S. D.** (Snare Drum): Rests, with a small drum roll in the final measure.
- B. D.** (Bass Drum): Rests throughout the passage.
- Timp.** (Timpani): Features a rhythmic pattern of eighth notes with triplets, marked *mf*.
- Tub. B.** (Tuba): Rests throughout the passage.
- Choir**: Rests, with the vocalization "Mmm..." in the final measure.
- Pno.** (Piano): Rests throughout the passage.
- Vln. 1** (Violin 1): Features a melodic line with triplets and a fermata at the end.
- Vln. 2** (Violin 2): Features a rhythmic accompaniment with triplets.
- Vla.** (Viola): Features a rhythmic accompaniment with triplets.
- Vc.** (Violoncello): Rests throughout the passage.
- Cb.** (Cello): Rests throughout the passage.

3

13  
Fl.  
Bsn.

Hn.  
Тромб. 1  
Тромб. 2  
B♭ Cimb.

Tri.  
Cym.  
S. D.  
B. D.

Timp.

Tub. B.  
Choir  
Pno.

Vln. 1  
Vln. 2  
Vla.  
Vc.  
Cb.

20

Fl.

Bsn.

Hn.

Тромб. 1

Тромб. 2

Bb Cimb.

Tri.

Cym.

S. D.

B. D.

Тimp.

Tub. B.

Choir

Pno.

Vln. 1

Vln. 2

Vla.

Vc.

Cb.

26 rit. 4  $\text{♩} = 73$

Fl.  
Bsn.  
Hn.  
Тромб. 1  
Тромб. 2  
Bb Cimb.  
Tri.  
Cym.  
S. D.  
B. D.  
Timp.  
Tub. B.  
Choir  
Pno.  
Vln. 1  
Vln. 2  
Vla.  
Vc.  
Cb.

5

34

Fl.

Bsn.

Hn.

Тромб. 1

Тромб. 2

B♭ Cimb.

Tri.

Cym.

S. D.

B. D.

Timp.

Tub. B.

Choir

Pno.

5

Vln. 1

Vln. 2

Vla.

Vc.

Cb.

43

Fl.

Bsn.

Hn.

Тромб. 1

Тромб. 2

B♭ Cimb.

Tri.

Cym.

S. D.

B. D.

Timp.

Tub. B.

Choir

Pno.

Vln. 1

Vln. 2

Vla.

Vc.

Cb.

52

Fl.

Bsn.

Hn.

Тромб. 1

Тромб. 2

B♭ Cimb.

Tri.

Cym.

S. D.

B. D.

Timp.

Tub. B.

Choir

Pno.

Vln. 1

Vln. 2

Vla.

Vc.

Cb.

sp

12

4

3

3

3

3

3

60 8  $\text{♩} = 60$

Fl.

Bsn.

Hn.

Тромб. 1

Тромб. 2

B♭ Cimb.

Tri.

Cym.

S. D.

B. D.

Timp.

Tub. B.

Choir

Pno.

Vln. 1

Vln. 2

Vla.

Vc.

Cb.

65

Fl.

Bsn.

Hn.

Тромб. 1

Тромб. 2

Вb Cimb.

Tri.

Cym.

S. D.

B. D.

Timp.

Tub. B.

Choir

Pno.

Vln. 1

Vln. 2

Vla.

Vc.

Cb.

9  $\text{♩} = 67$

71

Fl.

Bsn.

Hn.

Тромб. 1

Тромб. 2

B $\flat$  Cimb.

Tri.

Cym.

S. D.

B. D.

Timp.

Tub. B.

Choir

Pno.

Vln. 1

Vln. 2

Vla.

Vc.

Cb.

rit. 10

79 <sup>8<sup>va</sup></sup>

Fl.

Bsn.

Hn.

Тромб. 1

Тромб. 2

B $\flat$  Cimb.

Tri.

Cym.

S. D.

B. D.

Timp.

Tub. B.

Choir

Pno.

rit. 10

Vln. 1

Vln. 2

Vla.

Vc.

Cb.

Flute

1  $\text{♩} = 110$   
2

5

7

11 2

19 3

23

rit.  $\text{♩} = 73$

26 4 *8va*

31

36 5 (8)

$\text{♩} = 122$

43 6

Flute

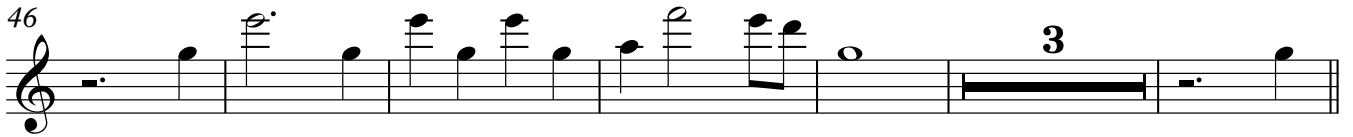
46 

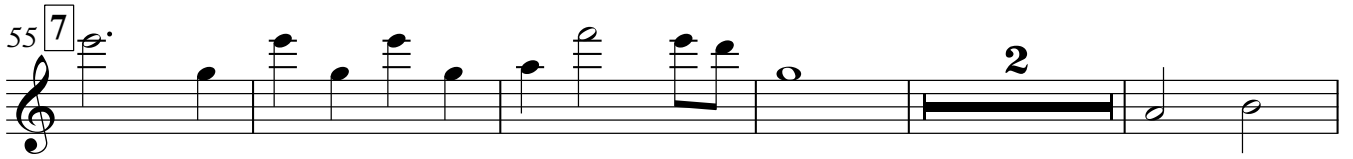
55 

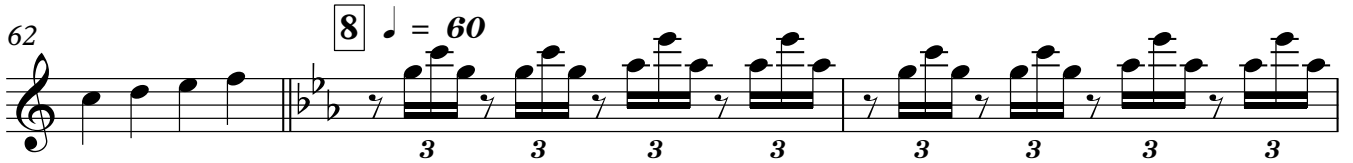
62 

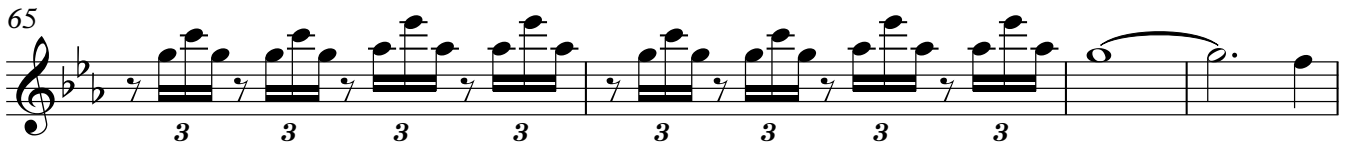
65 

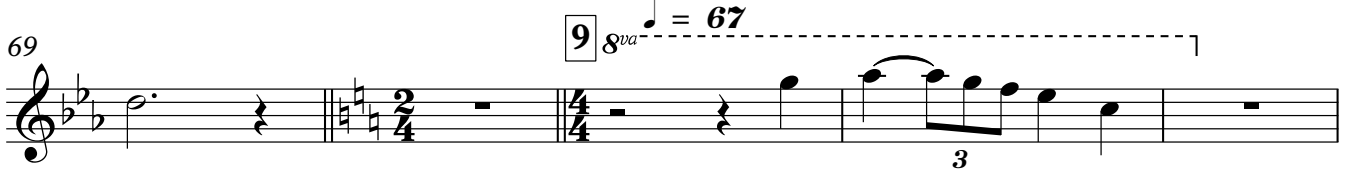
69 

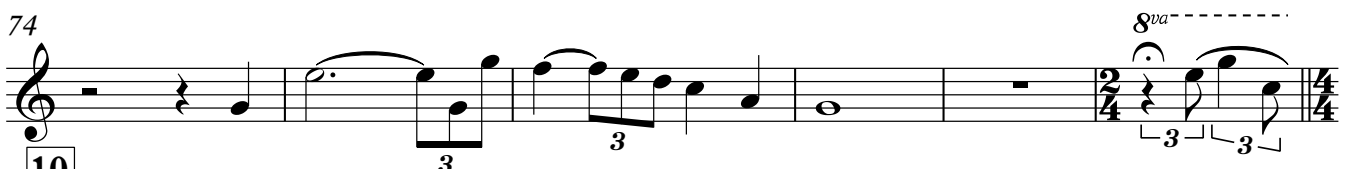
74 

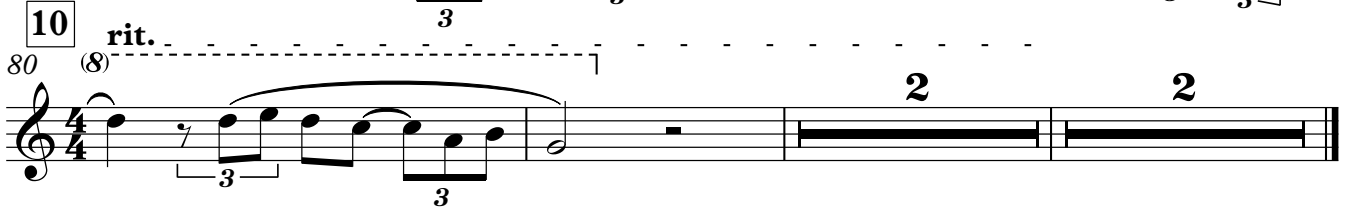
80 

# Bassoon

1  $\text{♩} = 110$  10 2 4

15 3 4 3 3 3 3

24 3 3 3 3 rit. 3 3

27 4  $\text{♩} = 73$  3 3

31 4 5 3 3 3 3

39  $\text{♩} = 122$  6 12 3 3 3

55 7 4

63 8  $\text{♩} = 60$  7 9  $\text{♩} = 67$  3

74 4 10 rit.

82 3 3 3

1 Horn in F

1  $\text{♩} = 110$  10 2 8 3

21

26 rit. 3 4  $\text{♩} = 73$  3 3

31

36 5 4 6 8  $\text{♩} = 122$

51 7 4

62 8  $\text{♩} = 60$

66

70 9  $\text{♩} = 67$  3 3

75

80 10 3 3 3

2 Horn in F

1  $\text{♩} = 110$   
10

2 8 3

21 3 3 3

26 rit. 3 4  $\text{♩} = 73$

31 3 3

36 5 4 6 8

53 7 4

62 8  $\text{♩} = 60$

66 3

70 9  $\text{♩} = 67$

75 3 3

80 rit. 10 3 3 3

1 Trombone

1  $\text{♩} = 110$  6

7 4 2 8 3

22 rit.

27 4  $\text{♩} = 73$  8 5 5  $\text{♩} = 122$

43 6 12 7 8

63 8  $\text{♩} = 60$

67 3 9  $\text{♩} = 67$  8

80 rit. 10 4

2 Trombone

1  $\text{♩} = 110$  6

7 4 2 8 3

22 rit.

27 4  $\text{♩} = 73$  5  $\text{♩} = 122$

43 6 12 7 8

63 8  $\text{♩} = 60$

67 9  $\text{♩} = 67$  8

80 rit. 10 4

Cimbasso in B $\flat$

1  $\text{♩} = 110$  6

7 4 2 8 3

22 3 3 3 3

26 rit. 4  $\text{♩} = 73$  7

36 5 6 12  $\text{♩} = 122$

55 7 8 8  $\text{♩} = 60$

65 3

70 9  $\text{♩} = 67$  8

80 rit. 10 4

Cymbals

1  $\text{♩} = 110$  6

7 4 2 7

19 3

24 rit.

27 4  $\text{♩} = 73$  8 5 3

41 6 12

55 7 8  $\text{♩} = 60$

65 *p* rit.

70 9  $\text{♩} = 67$  8 10 3

83

# Snare Drum

1  $\text{♩} = 110$

4/4

9 *pp*

17

24 *rit.*  $\text{♩} = 73$

29

36  $\text{♩} = 122$

53

61  $\text{♩} = 60$

65

68  $\text{♩} = 67$

76 *rit.*

84

# Bass Drum

1  $\text{♩} = 110$  6

7 4 2 8 3 7 rit. . . .

27 4  $\text{♩} = 73$  8 2 5 2 4  $\text{♩} = 122$

43 6 12 7 8

63 8  $\text{♩} = 60$

68 2 2 9  $\text{♩} = 67$  3 3 3 p

74 3 4 2 10 4 2 rit. . . .

# Timpani

1  $\text{♩} = 110$   
6

*mf*

11 2

17 3

*f*

22 *rit.*

27 4  $\text{♩} = 73$  5 4 *f*

42  $\text{♩} = 122$  6 *p*

48 *mf*

53 7 *sp*

58

63 8  $\text{♩} = 60$  7 9  $\text{♩} = 67$  8 *rit.*

80 10 4 *f*

# Tubular Bells

1  $\text{♩} = 110$  6

7 4 2 8 3 4 rit. . .

27 4  $\text{♩} = 73$  5

36 5  $\text{♩} = 122$

43 6 12 7

63 8  $\text{♩} = 60$  2

70 9  $\text{♩} = 67$  5

rit. . . . . 80 10 4

S + A

1  $\text{♩} = 110$  6

7 4 2 4

19 3 7 rit. . . . . 4  $\text{♩} = 73$

31 4 5 4  $\text{♩} = 122$

43 6 12 7 8

63 8  $\text{♩} = 60$  3

70 9  $\text{♩} = 67$  4

80 rit. . . . . 10 4

T + B

1 **10** **2**  $\text{♩} = 110$

15 Mmm...

3 **7** rit. . . .

27 **4**  $\text{♩} = 73$

33 **5** **5**  $\text{♩} = 122$

43 **6** **12** **7** **8**

63 **8**  $\text{♩} = 60$  **4** **3**

70 **9**  $\text{♩} = 67$

76

80 rit. . . . **10** **4** **2**

Piano

♩ = 110 rit. . . ♩ = 73

1 10 2 8 3 7 4 8

36 5 ♩ = 122 6 12

55 7 8 ♩ = 60

*ff* *Ped.* \* *Ped.* \* *Ped.* \*

66 8va

*f* *pp* 3 3 3

*Ped.* \* *Ped.* \*

70 9 ♩ = 67 rit. . . 10 4 2

Violin 1

1  $\text{♩} = 110$   
2

1 2 3 4 5

6

6 7 8 9

10

2

10 11 12 13

14

14 15 16 17

18

3

18 19 20 21

22

22 23 24

25

rit.

25 26 27 28

Violin 1

27 **4** ♩ = 73

31

36 **5**

42 ♩ = 122 **6**

48

55 **7**

62 **8** ♩ = 60

68 **9** ♩ = 67

73

79 **10**

rit. - - - - -

83

Violin 2

1  $\text{♩} = 110$   
2

7

11 2

15

19 3

23

26 rit. 4  $\text{♩} = 73$

30

35 5

40  $\text{♩} = 122$  6

Violin 2

46 4 8 12

55 7

63 8 *8va* ♩ = 60

70 9 ♩ = 67

75 *rit.*

80 10

83

Viola

1  $\text{♩} = 110$  *8va*

6 (8)

11 2

19 3

23 *rit.*

27 4  $\text{♩} = 73$

33 5

39  $\text{♩} = 122$

Viola

43 **6**

51

55 **7**

59

63 **8**

65

70

**9** ♩ = 67

75

rit.

80 **10**

84 -

Cello

1  $\text{♩} = \frac{110}{10}$  2

17 3

23 rit. . . . .

27 4  $\text{♩} = 73$

33 5

38  $\text{♩} = 122$

43 6

48

53

7

58

63

8 ♩ = 60

65

68

9 ♩ = 67

74

rit. - - - - -

80

10

83

C-Bass

1  $\text{♩} = 110$   
6

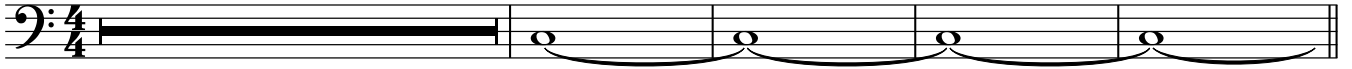

11 2

19 3

26 rit. . . . 4  $\text{♩} = 73$

35 5

41  $\text{♩} = 122$  6 7

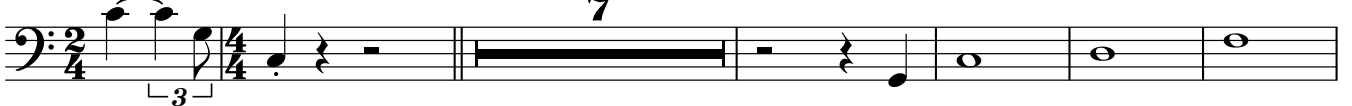

54 7 8  $\text{♩} = 60$

65

70 9  $\text{♩} = 67$

rit. . . .

79 10

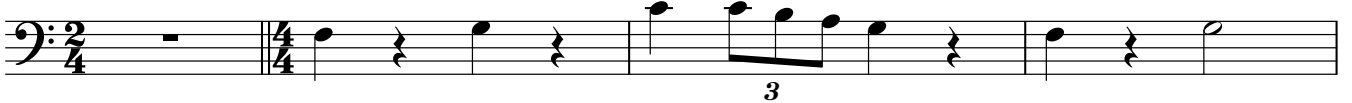

83 . . . .

